The Lima Daily News

THE PAPER WITH THIRTEEN THOUSAND CIRCULATION

WEATHER — Fair Saturday night and Sunday, cooler north portion Saturday night; rising temperature Sunday. TWENTY-THIRD YEAR LIMA, OHIO, SATURDAY, MAY 17, 1919. PRICE THREE CENTS HOME EDITION

NC-4 REACHES THE AZORES

MEET SUNDAY TO PROTEST PEACE TERMS

Germans Call Vast Gatherings In Reichstag to Denounce Treaty

Will Complete Counter Proposals — Discussion of Pact Ends Thursday

BERLIN — (Friday) — Counter proposals to the peace treaty probably will be completed Sunday, it was learned from an authoritative source Friday.

(Under the regulations governing the negotiations the Germans have until May 22 to discuss the terms.)

Vast meetings have been called for Sunday in the reichstag and elsewhere to protest against signing the treaty. Certain minor officials declare the terms will not be accepted unless they are modified.

"We will not sign for the purpose of escaping from the consequences of such a stand," said one official "It is impossible to carry out provisions of the treaty and we do not wish the world to continue thinking that Germany regards treaties as mere scraps of paper."

ALLEN BELIEVED TO HOLD RECORD IN DIVORCE MILL

Fifteen Suits for Separation Filed Here Within Past Sixteen Days

Twenty Marriage Licenses Are Issued During the Same Period

Here girls is the latest on Dan Cupid.

There is still a margin of safety in the marriage mart.

However, the odds are not very heavy on the side of matrimonial happiness. Latest reports indicate that the factor of happiness in married life is shaded very heavily by recent statistics on divorce proceedings.

Nevertheless if you desire to plunge there is an element of safety which is proven by slight odds of four to three in favor of conjugal bliss.

For the first sixteen days of May a total of twenty marriage licenses have been issued in probate court, against fifteen divorce cases filed, for the same period.

Court officials are at a loss to explain the number of divorce cases filed and state that it is their opinion that Allen county's record for divorce is higher than probably any other county in Ohio.

The usual length of time elapsing before a suit for separation is usually less than five years and records show that even that length of time is exceptional in many of the recent cases. Poverty plays a large part in separation suits, it is said. It has been stated that when "poverty enters love flies out the window." Inability of the husband to provide a home may be read between the lines of some petitions.

Most common of all grounds for divorce is extreme cruelty and neglect. The charms of the husband or wife fail to satisfy one of the members of the union.

War marriages are reported to be "panning out in very good style." Regarded by some to be rather hasty and sometimes encouraged by false sentimentality they seem to have fared better than marriages contracted under the old recognized system—when the man is pursued by friend wife-to-be.

Extreme cruelty is alleged in the petition of James E. Andrews against his wife Eva in one of the latest suits for separation filed.

When he left her after two weeks of happily wedded life and forced her she claims to work for support, Maria A. Crossley filed proceedings against her husband Ralph.

Think it over remembering that it is a still a four to three shot for safety.

NABBED FOR FORGERY

VAN WERT — With the arrest of Harvey Miller at Cecil, police believe they are on the way to clear up a series of recent forgeries. Two other men may be implicated, according to information now held by police.

SOLDIERS READY TO CHECK RIOTS IN LIMERICK

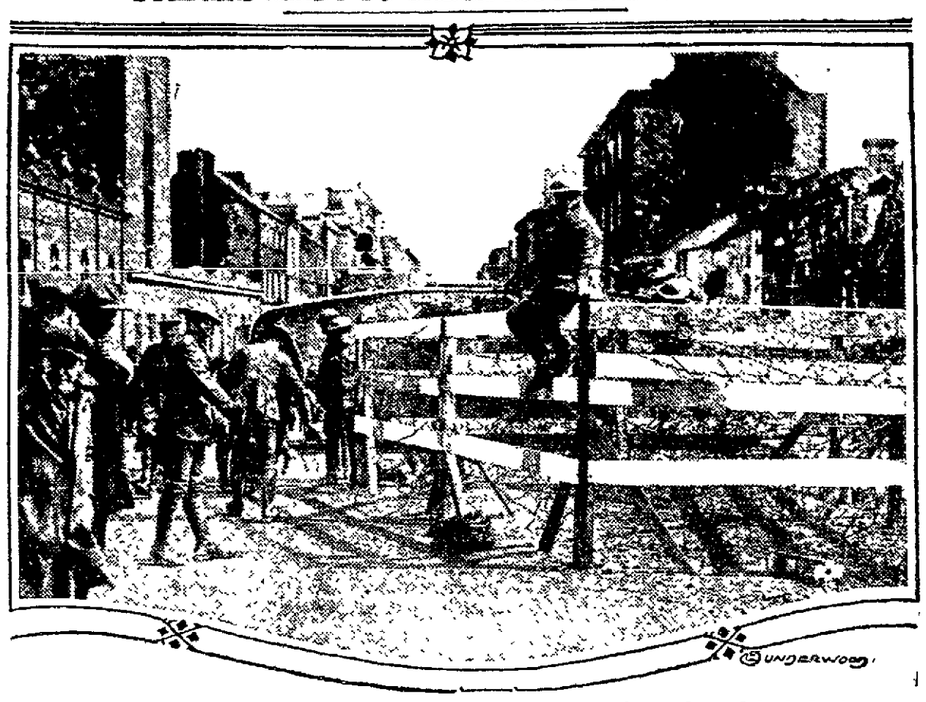

British soldiers erecting barrier in street in Limerick, Ireland, with tanks and barbed wire.

The attitude of "passive resistance" in Limerick, Ireland, is still continued by the strikers. Meantime, the city is under martial law. British troops are on sentry duty around the city and armoured cars and tanks are manned for emergencies. The strikers are backed by the Sinn Fein element.

WOULD FORM BOARD TO END LABOR ROWS

WASHINGTON, D. C. — Vessel owners of the great lakes are being urged to come here June 4 to participate in a conference with labor representatives on proposed organization of a central board to consider all labor disputes arising in the shipping industry.

The aim of the owners and unions is to bring about establishment in America of an equivalent of the British national maritime board, which is composed of representatives of the British ministry of shipping, the labor unions, and the owners.

It has branch offices in every port of Great Britain, and the system has been found more effective in handling all questions involving shipping labor.

The American owners and unions are now operating on various agreements, some of which run until the signing of the peace treaty and others until six months thereafter, and it is in anticipation of disputes apt to arise after those agreements have run out that the meeting next month is to be held. Unless the great lakes owners are represented at the conference, which will occupy three days, decisions are likely to be reached which will not take in local conditions prevailing upon the lakes.

WILL FIGHT FOR CONGRESS SEAT EVEN IF IN JAIL

WASHINGTON, D. C.—Victor Berger of Milwaukee, socialist representative-elect, who is facing expulsion from congress because of his conviction in the federal court as a result of his utterances during the war, declared today his intention of running for re-election, if he is denied his seat.

"Wherever I may be, in jail or out, I shall seek re-election if I am refused my seat," said Mr. Berger. "I was under indictment when I ran last fall and won by a margin of 6,000 votes."

The question of seating Mr. Berger will come up on Monday when members are sworn in. The general opinion is that Mr. Berger wil be denied his seat. In that case a special election will be necessary to fill the vacancy.

DANIELS ARRIVES

NEW YORK — Secretary of the Navy Daniels arrived from France Saturday on the transport Mount Vernon.

WILSON'S MESSAGE TO CONGRESS IS RECEIVED

WASHINGTON—President Wilson's message to the forthcoming congress was received at the White House Saturday. It is approximately 4,500 words long, Secretary Tumulty announced Saturday morning.

He refused to disclose any of the president's recommendations on domestic legislation. It is likely the message will be read to congress Tuesday, as Monday probably will be occupied with organization work in both house and senate.

AMERICAN ARMY UNITS ASSIGNED EARLY CONVOY

WASHINGTON—All units of the 88th national army division have been assigned to early convoy, the war department announced Saturday. The following organizations also have been assigned to early convoy:

The second regiment air mechanics one and three; motor transport corps repair units 301, 302 and 303, and evacuation ambulance company seven.

ALIENS' EXODUS BEING WATCHED BY U. S. SOLONS

Congress Eyes Turn to Rapid Departure of Foreigners For Fatherlands

Expected to Weigh on Proposed Plan to Restrict Immigration

WASHINGTON, D. C.—Just as the new congress is about to meet and address itself among a multitude of issues to the question of suspending immigration for four years the administration has discovered that emigration of foreign born citizens and residents of America to their native lands has set in and is about to materialize on a larger scale.

The department of labor finds that thousands of foreign born residents of Chicago are making arrangements to leave the country, either temporarily or permanently, though the report on the Chicago situation does not indicate an exodus.

This unexpected development will have an important bearing upon the consideration of the immigration question, if it appears that workingmen are leaving the country permanently in large numbers. Just now there is considerable unemployment in industrial centers, but is is expected that within a couple of years there will be a labor shortage, which would be aggravated by a suspension of immigration.

The bill barring immigrants for four years framed by the house committee in the last congress was advocated conspicuously by the American Federation of Labor, and also by persons holding that time should be allowed the nation to assimilate its heterogenous foreign elements and that post-bellum exclusion of immigrants for a brief period would stem the tide of bolshevism setting toward America, besides shutting out many agitators and plotters of an even more dangerous type.

THINK FOE WILL SOON BE INCLUDED IN LEAGUE

BY LOWELL MELLETT

(Copyright, 1919, by United Press)

PARIS — Germany's inclusion in the league of nations appeared visibly nearer Saturday when it became known that allied leaders were considering her membership in the international labor bureau.

The labor bureau is an integral part of the league. The peace treaty specifically provides that members of the bureau shall be the present members of the league of nations and those who become members later. Altho the Germans probably will not be taken into the bureau immediately, because of the hostile sentiment in some allied countries, it is believed in many quarters certain she will be included in both the bureau and the league very soon.

When Premier Clemenceau gave out the reply to the Germans' labor note Wednesday, he later asked that it be held up until the committee of allied labor experts could consider "another question." It was too late to prevent publication, however. Then, when the committee met again it was discovered that the question to be discussed was whether it was possible to take Germany into the bureau at this time. For the reason given, it was decided to be unfeasible, but it was decided to submit the findings reached at the labor council at Washington in October, to the Germans for their adherence. Such adherence will be easily obtained, it is anticipated, in view of the Germans' own labor declarations. Thereafter, Germany's admission to the bureau and league would be a matter of only a short time, it is expected.

There is no attempt to disguise the fact that both labor and employers in allied countries desire German industry to be under the same conditions they will be forced to observe, otherwise Germany might have an unfair advantage in world trade.

24,000 ADDED TO ARMY TO AID YANKEES

Field Force of Agricultural Department to Find Soldier Jobs

Men Are Mobilized and Placed at Disposal of Col. Woods

WASHINGTON, D. C.—An additional army of 24,000 men has been suddenly mobilized and placed at the disposal of Col. Arthur Woods, assistant to the secretary of war, for the purpose of finding positions for discharged soldiers and sailors.

This reinforcement consists of the entire field force of the department of agriculture. The department has its agents in every section of the country, and at the direction of David F. Houston, secretary of agriculture, they will help locate positions in their communities for returned soldiers and get the soldiers in touch with the positions.

The various field forces of the different departments of the government are being organized along lines similar to those of the department of agriculture with the result that Col. Woods will have agents in every community to aid in bringing the soldier and the job together.

In mobilizing the field forces of the department of agriculture for this duty Secretary Houston has sent a letter to every one connected with the department.

30,000 ADDED TO WINNIPEG STRIKE

Food Supply Cut by General Walkout — Situation Now Serious

WINNIPEG, Man.—The general strike situation became more serious Saturday. More than 30,000 have walked out in sympathy with the metal trades strikers and the city's normal activities are seriously affected. Hunger threatened Friday night; but strike leaders permitted bakers to produce small amounts of bread, and also permitted restaurants and milk depots to operate.

Commercial telegraphers of the Canadian Pacific, Great Northwestern and Grand Trunk Pacific companies and brokerage houses, have announced they will be the next to quit work.

Despite the walkout of light and water employees, street railway officials have managed to keep the thorofares illuminated. Volunteer firemen are being kept busy answering false alarms All troops in the city are on duty. There are no newspapers,

A few minor arrests have been made.

Factory girl strikers attacked strike breakers while pickets at other places clashed with those still at work. Police dispersed the disturbers.

U. S. PRESIDENT CALLED 'GERMANY'S EXECUTIONER' BY THE ENEMY PRESS

BERNE—The German press is continuing its virulent attacks on President Wilson, whom it blames for the "severity" of the peace terms.

"Wilson, whom we praised so much, has become a statue of brass on the base of which may be written 'Germany's executioner.'" was the typical comment of the Deutsche Zeitung.

"This disgraceful peace is Wilson's peace,'" said the Taglische Rundsshau. "He deceived us, hating Germany with an Indian hate—this man who was re-elected president, thanks to German-Americans, thru the connivance of our foreign office. If the American people consent to such a peace all books referring to American faith, honor and loyalty must be banned from our schools."

DISTRICT PASSES LOAN QUOTA BY $16,396,250

CLEVELAND.—The fourth federal reserve district exceeded its $450,000,000 Victory loan quota by $16,396,250, it was announced here. It was announced also that Ohio subscriptions amounting to $21,620,200 more than the state quota, which was $249,678,400. Total subscriptions reached $271,298,600.

"Jinx Flying Boat" of the American Squadron Arrives Safely At Horta, After Averaging 80 Miles An Hour

Seaplane Sets New World's Record In Overseas Flying—Two Other Ships Following Closely Behind

WASHINGTON—An American seaplane, the N.C.-4, "jinx boat" of Commander Towers' trans-ocean flying fleet, established a world's record in overseas flying Saturday.

When the word reached the navy department here that this now famous "Nancy" had reached Horta in the Azores group, she had officially covered 2,200 miles of the flight from Rockaway to England. The leg covered since Friday night when she "hoisted anchor" at Trepassey is 1,200 miles and she made a record of 80 miles an hour.

All Washington was thrilled at the N.C.-4's feat. It surpassed the most radiant expectations of navy officials.

She is now only 150 miles from Ponta Delgada and has traveled the longest leg in the navy attempt to blaze an air trail to Europe.

Nine hundred and fifty miles away is Lisbon, her first continental goal.

* * * * *

OTHER TWO FLYERS ARE CLOSE BEHIND THE N. C.-4

PONTA DELGADA, Azores—(8:20 a. m. New York time).—The seaplane N.C.-4, leading the American trans-Atlantic flight, has sighted land at Flores, the westernmost of the Azores.

The N.C.-1 is close behind.

Wireless messages to the U. S. S. Melville, the seaplane mother ship here, said land was sighted at 7:35 o'clock this morning (New York time).

The N.C.-3, carrying Commander Towers, leader of the air expedition, is lagging behind, but passed the destroyer Craven, station number 18, at 5:45 a. m.

A radio from the Craven said the N.C.-3 was going at terrific speed, evidently trying to catch up.

Flores is 320 miles from Ponta Delgada. It is esimated that the planes were hurtling thru the air at a speed approximating 95 miles an hour. If that speed is maintained, navy officers estimated the planes, barring mishaps, should reach Ponta Delgada in less than three and a half hours.

* * * * *

WASHINGTON.—This flight is the first official trans-Atlantic flight undertaken by any government. The navy assumed full responsibility for its success or failure and has put its entire resources at the command of the fliers.

Navy officials were placing their bets on the N. C.-4 She is the only one that has gone thus far without a mishap. This boat, first of the giant navy seaplanes, has had a romantic career since she was completed last October and has stood endurance tests which lead navy officials to believe that she has the best chance of getting across.

N. C.-3 IS FAVORITE.

The N. C.-3 is the favorite of the mechanics who put the three machines in readiness at Rockaway beach. The N. C-1 nearly was left behind at the start from Rockaway when she caught fire a few hours before the start and lost one wing and suffered other damage. In 16 hours, however, a two-weeks' repair job was finished and the plane sent up for a test flight. She worked perfectly.

Previously she smashed a wing in a gale at Barnegat, N. J., when a pilot took her out to test her ability to stand rough treatment. The N. C.—1 was the first navy plane to go up with 50 passengers—actually she carried 51, for the first aerial stowaway was found tucked in a corner of the fuselage at the end of the flight.

Shortly before dawn Saturday the pioneer air fleet passed beyond direct communication with navy shore stations, the sending apparatus of the seaplanes being too weak to reach land.

However, the fliers would never be out of communication with the destroyers along the route. But necessity of relaying messages would slow up communication, it was stated.

NEW WIRELESS RECORDS.

Because of almost perfect weather conditions, the navy again during the night established new wireless records for distance. The Bar Harbor, Me., station could hear the seaplane commanders about 1,250 miles away talking themselves.

The planes jumped off on the longest and most difficult leg of the flight last evening. They must cover at least 1,200 nautical miles from Trepassey to the Azores, and if possible they will go to the second prepared landing point at Punta Delgada, in the Azores a total distance of, 350 nautical miles, over 1,500 land miles. They should make it in 20 to 25 hours, not counting for defect of the winds.

The trans-Atlantic flyers carried a letter of greeting from Harold Braddock, director of the War Savings Stamps campaign committee to Robert Kindersley, chairman of the British National War Savings committee, telling of the $1,000,000,000 in War Savings Stamps and certificates held by American citizens.

HEADS U. S. ROAD BUILDING PROGRAM

Thomas H. MacDonald.

Mr. MacDonald is the new director of the office of public roads and rural engineering. He will supervise the expenditure of $175,000,000 in federal funds and a like amount by the several states for building roads all over the U. S. as part of the reconstruction work. He comes to Washington from Iowa State college and has had many years experience in road building as head of the Iowa highway commission.

SOLDIERS ARRIVE

Transport Mount Vernon Lands 33rd Division Troops at New York

NEW YORK — The transport Mount Vernon, carrying 33rd division troops, arrived here Saturday morning.

The Mount Vernons 5,834 army personnel, including the 132nd infantry, less 43 officers; the 122nd machine gun battalion complete; the 124th machine gun battalion; 33rd division headquarters and headquarters troop and rail head detachment; 108th mobile ordnance repair shops and casual companies.

NewspaperARCHIVE®
NewspaperARCHIVE®

INFORMATION IS GIVEN, WANTS PAY

Delphos Man Sues to Recover $100 Said to Have Been Offered as Reward

"One hundred dollars reward for information which will lead to the identity of the person or persons who circulated reports that J. C. Marks is not a patriotic citizen." This advertisement is said to have appeared in an issue of the Delphos Herald and as a result William C. Baxter is suing to collect the stipulated amount.

He filed suit in common pleas court against J. C. Marks to collect the above reward which he claims is due him when he furnished the desired information.

In similar action in a justice court, Baxter secured judgment against Marks following which the defendant appealed the case, but a decision has not yet been handed down. The present action is independent of the suit now pending in common pleas.

The suit is the outcome of mob proceedings held in Delphos on March 25, 1918, in which Marks and two other men were forced to kiss the American flag, it is claimed. He escaped on that night.

Shortly after this event the notice is said to have been published.

Marks is the proprietor of a grocery and saloon in Delphos and Baxter a resident of the same city.

DECLARES AMERICA IS GREATEST LOSER AS RESULT OF PEACE PACT

BERLIN — (Friday). — Great Britain is the greatest winner and America the greatest loser as a result of the peace terms, according to Herr Giesberts, German delegate, who returned recently from Versailles.

He declared the treaty similarly reduced Germany to the status of a slave colony.

Premier Lloyd George and Premier Clemenceau misled President Wilson by forcing a peace which killed Germany as a commercial competitor, thereby advancing British interests, Giesberts said in an exclusive interview with the United Press Saturday. America will lose German markets because Wilson failed to compel adhesion to his 14 points, he said.

HEART ATTACK CAUSES DEATH OF MRS. SIMPSON

Mrs. Clara Simpson, 47, member of the Golden Gate Rebekah lodge, wife of Henry Simpson of 625 east Kibby street, died at her home Friday afternoon of heart trouble. Surviving the deceased are the husband, four brothers and four sisters. Mrs. Anna Jones of Lima is a sister.

The members of the Rebekah lodge will attend the funeral services in a body. The services will be held at the home at 10:30 o'clock Monday. Interment will be in Woodlawn cemetery and the Rev Otis Halter, pastor of the Olivet Presbyterian church, will officiate.

MAN, 71, SHOOTS GIRL, 17, THEN TAKES OWN LIFE

COLUMBUS—Charles Lindsay, 71, shot Margaret White, 17, and then took his own life at his home Friday night. The girl cannot recover, physicians said Saturday.

The girl claims Lindsay lured to attack her when she entered his home to get an umbrella she had left there. Lindsay was arrested last August, suspected of having murdered his housekeeper, but was later released.

WEATHER FORECAST FOR COMING WEEK ISSUED

WASHINGTON.—Weather forecast for the period May 19 to 24, inclusive:

Ohio valley—The coming week will be one of normal and mild temperature with local showers the first part of the week, and Friday or Saturday.

Region of Great Lakes—The coming week will be one of normal and mild temperature with local showers the first part of the week and Friday or Saturday.

FOUR PROPERTIES ARE SOLD BY THE SHERIFF

Sheriff's sale in the foreclosure proceedings of John C Wittenbrook with William W. Williamson resulted in the sale of four properties situated in north Lima for the consideration of $4700. Plaintiff secured the property in default of payment.

George F Bible was awarded judgment of $446 37 in the sheriff's sale to satisfy an interest bearing note held against an inlot by the Home Savings and Loan Company. Dell Watson was named as defendant

Mineral salts play an important part in tissue building

They're found in abundance in the delicious wheat and barley food

Grape-Nuts

PETEY DINK—All Cooks Look Alike to the Police

By C. A. VOIGHT

ROLL OF HONOR

The following casualties are reported by the commanding general of the American Expeditionary Forces:

Killed in action	4
Died of accident and other causes	1
Wounded severely	19
Wounded (degree undetermined)	29
Wounded slightly	259
Total	312

Total number of casualties to date, including those reported above:

Killed in action (including 381 at sea)	32,708
Died of wounds	13,482
Died of disease	23,000
Died from accident and other causes	4,591
Wounded in action (over 85 per cent returned to duty)	202,222
Missing in action (not including prisoners released and returned)	3,717
Total to date	279,720

Wounded Severely: Roy Degarmo, South Charleston; Josiah Dixon, Cleveland.

Wounded (Degree Undetermined) Donald A. Colburn, Chillicothe, Virgil E Haynes, Lancaster; Homer Mansfield, Canton

Wounded Slightly: Clarence L. Swain, Akron; Edgar E Pross, Circleville, William A Swabey Duke; Bernard F Carlyn, Akron; William A Griesheimer, Massillon; Kenneth Cole, Broadway; Roy W. Copas, Columbus; Martin V Cox, Lancaster; Anthony C Crano; Akron; Mansil M. Hand, Cleveland; William H. Hudson, Circleville; Emil Kriejel, Cleveland; Carl D. Pugh, Zanesville; Pearl L Schroats, Waldo, Earl A Hatfield, Waverly; Everett C. Haughn, Columbus.

MRS. EMMA DIETSCH IS CALLED BY DEATH

Mrs Emma Deitsch, 47, after an illness extending for more than six weeks died at her home at 599 east Elm street, Saturday morning at 12:15. Mrs Deitsch, was born in Allentown, Dec 3, 1872 Cancer of the stomach is given as the cause of her death

Funeral services will be held at the home Monday, May 19, at 2 p m The Rev O E Knepp will officiate The deceased is survived by her husband, W H Deitsch, one daughter, Mildred at home, her father Jacob Cremean and one brother, the Rev Fred Cremean, of Syracuse, Indiana Interment will be made in Greenlawn cemetery.

SUIT DISMISSED

Proceedings against Albert J Saul, former proprietor of a clothing store at Kibby and Main streets, instituted by Henry Maisch in which he sought to recover $480 said to be due him at the dissolution of partnership of the firm was dismissed in common pleas court Saturday. A petition in bankruptcy was filed by Saul shortly after his purchase of Maisch's interest in the store. The amount was said to have been due on the purchase price.

OHIO ELECTRIC WILL PUT ON EXCURSIONS

Excursion trips which have been taken from the schedule during the war will be resumed according to advice from F A Burkhardt, D P. A. of the Ohio Electric Lines Beginning June 1 reduced rates on the first four cars operating to Toledo will be in effect. Resumption of special rates to Indian Lake will also be placed into effect on Memorial Day.

SUIT IS BROUGHT

Charles H. Veach, administrator of the estate of Guy R. Coit is seeking equitable relief from the heirs of Coit, petitioning that he may secure payment for an inlot situated at 1430 west North street. Contract had been entered into by the defendants, he claims, before the death of Coit and he sues for money yet unpaid on the transaction.

RESIDENCE SOLD

H. E. Hadsell has purchased the C. E. Young residence at 329 south Collett street. The consideration is given as $3,500.

CHURCH TO CELEBRATE

VAN WERT—The seventy-sixth anniversary of the consecration of the Presbyterian church of Van Wert will be celebrated by a week's festivities next month. An historical pageant will be [illegible] at the opening of the ce[illegible]

CLARK WINS OUT

Retiring Speaker Chosen As Floor Leader in Democratic Caucus

WASHINGTON—Champ Clark, retiring speaker of the house, was unanimously chosen minority floor leader by the house Democratic caucus Saturday.

Anti-Clark men, however, won a partial victory when the caucus agreed to appoint a committee to investigate as to the advisability of appointing a steering committee to decide on Democratic policy in the house.

Party leaders declared that the entire caucus was harmonious, the fight on Clark failing to develop because of a compromise reached early Saturday between the Clark and anti-Clark factions.

WANTED—BOYS AND GIRLS TO LEARN THE CIGAR MAKING TRADE. PAID WHILE LEARNING. OPPORTUNITY TO MAKE GOOD WAGES. BOYS SHOULD BE 16 TO 18 YEARS OF AGE, AS THEY ARE MORE APT TO LEARN THE TRADE QUICKLY AND BECOME EXPERTS THAN WHEN OLDER, AS IT IS ALL HAND WORK.

ALL MEN RETURNING FROM THE SERVICE ARE WELCOME BACK TO THEIR OLD POSITIONS.

THE DEISEL-WEMMER CO.

AMERICA'S WAR COST PUT AT $21,294,000,000

WASHINGTON—America's actual war expenditures totaled $23,363,000,000, General March, chief of staff, announced Saturday.

Of this $2,069,000,000 represented normal government expenditures and $21,294,000,000 represented extra war costs Of this $11,000,000,000 was spent by the army

DR. BRADFIELD.

Office 231 S Main. Phone, Residence Main 6740

EAST BUFFALO STOCK

Cattle, receipts 17 market slow only prime steers 17.00@17.25 butcher grades 12.00@16.00 cows 4.00@11.00. Calves, receipts 200 market active steady, cull to choice 4.00@17.25 Sheep and lambs, receipts 500 market active steady choice lambs, 17.75@18.00, cull to fair 9.00@16.50, yearlings 12.00@17.50 sheep 4.00@12.50 Hogs receipts 1300 market active 25@40 higher 3 sorters, 20.00@20.65, pigs 20.00 mixed 21.00@21.75 heavy, 21.00@21.75 roughs, 18.00@19.00 stags, 13.00@15.00

PITTSBURG LIVE STOCK

Cattle receipts light, market steady choice 17.50@18.25, good, 14.00@16.50 fair 12.00@14.50 veal calves 15.50@16.00 Sheep and lambs, receipts 100 market slow prime wethers 11.50@12.00 good 10.00@11.00 fair mixed 8.00@10.00 lambs 8.00@17.75 Hogs receipts 15 double decks market lower prime heavy 20.00@21.10 mediums 20.00@21.10 heavy yorkers 20.00@21.10 light yorkers 20.25@20.40 pigs 20.00@21.25 roughs 17.00@18.00 stags 13.00@14.00

LIBERTY BONDS

NEW YORK—Liberty bond quotations 3½s, 99.70 First 4s, 97.30 Second 4s 94.20 First 4¼s 94.70 Second 4¼s 91.70 Third 4¼s, 94.00 Fourth 4¼s 94.78

Pulverized Sheep Manure and Commercial Fertilizer at Dorsey's.

STOCK MARKET

NEW YORK—The New York Evening Sun's financial review Saturday, says:

There was a good volume of trading in Saturday's short session of the stock market and the price undertone was strong without anything particularly sensational appearing on the surface.

Some concession in prices was noted in the second hour and most of the rails dropped away from the top levels. The shipping issues, in general and the the marines in particular were exceptions

Marine common pushed thru 53 and the preferred thru 123

* * *

NEW YORK—Leading issues registered fractional advances at the stock market opening Saturday Trading was in good volume United States Steel opened at 103⅜, up ¼; Baldwin 101¼, up ⅜; Reading 89¼, up ¼; Marine preferred 119, up 1; Southern Pacific, 109¾, up ¼, Mexican Petroleum, 178¾

United States Steel closed at 102⅝, off ¼. Marine common 52⅞, up 4⅞; preferred 123½ up 5½, Baldwin 100¾, off ⅛ American International 94⅝, up 3, Southern Pacific 109¼, up ⅛.

NEW YORK PRODUCE

Live poultry irregular, geese, 18, ducks, .25@.16⅝ fowls, .37, turkeys, .27, roosters, .22, chickens, broilers, .40@.65 Butter, firm; receipts 12537, creamery extra, .60, special market, 60½@.61, state dairy tubs, .48@.59½ imitation creamery firsts, .49@.50 Eggs firm receipts 16613 nearby white fancy, .54@.55, nearby mixed fancy, .49@.51; fresh firsts, .46½@.51.

The market closed strong.

STOCKS	Close
Allis-Chalmers	40¾
American Can	55¾
American Car and Foundry	102¼
American Hide	37¾
American Hide Pfd	122¼
American Smelt and Ref	71¾
American Sumatra	100
Am Tel and Telegraph	105⅞
Anaconda Copper	38⅞
Atchison	97
Baldwin Locomotive	101
Baltimore and Ohio	37¼
Bethlehem B	75¼
Central Leather	91½
Chesapeake and Ohio	67⅛
Chino	38¾
Columbia Gas	50
Crucible Steel	77½
Erie	19¾
General Motors	185
Inspiration Copper	53¾
Inter Nickel	26½
Kennecott Copper	34⅝
Int Mer Marine Pfd	123½
Maxwell Motor	41½
Mexican Petroleum	179
Midvale Steel	48½
Nevada Copper	17¼
New York Central	81¾
New Haven	33¼
Norfolk and Western	112
Northern Pacific	77½
Ohio Cities Gas	47¾
Pennsylvania	47⅝
Railway Steel Springs	90¾
Reading	89⅞
Southern Ry	
Sinclair Oil	61⅝
Studebaker	82½
Superior Steel	42
Texas Oil	277½
Tobacco Products	80¼
Union Pacific	109¼
U S Steel	103
Utah Copper	78
Westinghouse	37⅞
Willys-Overland	31½

STANDARD OIL SUBSIDIARIES

Reported by F. W. Wagner and Co., Holland Block, Lima, Ohio

	Bid	Asked
Atlantic Refining Co	1310	1400
Cumberland Pipe	230	250
Illinois Pipe	191	198
Ohio Oil Co	392	394
Pierce Oil Co	264	
Prairie Oil and Gas	770	780
Prairie Pipe Line	312	318
South Penn Oil Co	225	230
Standard Oil Co (Cal)	283	285
Standard Oil Co (Ind)	825	835
Standard Oil Co (N J)	730	735
Standard Oil Co (N Y)	390	395
Standard Oil Co (Ohio)	520	540

CURB STOCKS

Midwest Refg	188	187
Midwest Oil	21	24

CLEVELAND LIVE STOCK MARKET

Hogs receipts 1500 market 25@30 higher, yorkers 21.35; mixed, 21.35@21.50 mediums 21.35 pigs, 19.75, roughs, 18.50 stags, 14.50 Cattle, receipts 100 Sheep and lamb receipts, 100 market slow, top 15.00 Calves, receipts 200 market steady top 16.25

SOMETHING FOR NOTHING

The things one gets for nothing are usually worth about that much.

For while life is a market place where almost anything desired may be procured, there is always a price to pay.

Even saving money means some effort and sacrifice; many little things that would give pleasure at the time have to be given up. That is the price.

The size of your savings account depends upon your earnestness; the value in later years may be far beyond what you now expect.

The Allen County Savings & Loan Company pays five per-cent interest on savings accounts and receives sums as small as one dollar.

Savings Building, Corner Market and Elizabeth Streets.

LIMA MARKETS

WHOLESALE PRODUCE

CHEESE.	
Long Horn	36½
Prints	36½
Daisies	35
Twin Flats	34½
New York Flats	36½
Brick	38½
New York Limburger	33
Block Swiss	46
BUTTER:	
Brookfield Creamery 1 lb prints	.60
Brookfield Creamery, tubs	.59
BUTTERINE:	
Premium 1 lb cartons, nat. col	.36
Challenge 1 lb. rolls, nat. col.	.35
Lincoln 1 lb rolls, nat col.	.29
Snowflake 1 lb. cartons, white	.36
Gem Nut, 1 lb. cartons	.28
Bakers' Patry 30 lb. tubs	.30
Bakeall tubs	.29½
Cakebake, tubs	.29½
EGGS:	
Fresh, case count	.46
Frozen mixed eggs, 10 lb cans	.39½
Frozen egg whites, 30 lb. cans	.41
Trade Eggs	.42
Checks	.41
DRESSED POULTRY:	
Milk Feed Roasting Chickens	.40
Milk Feed Fryers	.45
Milk Feed Broilers 3 lb avg	.50
Milk Feed Broilers, 2 lb. avg.	.55
Fowls, heavy	.45
Fowls, light	.38
No 1 Young Tom Turkeys	.48½

RETAIL MARKETS

Prices on the retail market are as follows:

New Cabbage	12c	Sweet Potatoes	15c
Texas Onion	15c	Tomatoes (h h.)	30c
Leaf Lettuce	30-35c	Mangoes, doz	60c
Oranges, doz	35-75c	Spinach	20c
Eggs	48c	Radishes	8c
Butter	60c	Turnips, new	10c
Potatoes, pk	35-45c	New Peas	30c
Strawberries	28c	Spring onions, lb	5c
Pineapples	25-30c	Cucumbers (h.g)	20c

LIVE STOCK

LIVESTOCK

Choice Steers, 1200 lb.	15c
Good steers	11@12c
Fair steers	10@11c
Heifers	10@12c
Bulls	8@10c
Heavy Hogs	19c
Rough Hogs	12@17c

GRAIN

Corn, per 100 lbs.	$2.00
Oats	.52
Wheat	2.20
Barley	1.00
Rye	1.30
Alsike	$14 to $16
Red Clover	$19 to $21

HAY

Timothy	$3.50 to $4.00
No 1 Timothy, baled	$25.50
No 1 Light Clover, mixed	$24.50
No. 1 Clover Mixed, baled	$23 50
No. 1 Clover, baled	$19.00

TOLEDO GRAIN MARKET

TOLEDO—Grain close, Corn No 3 yellow, 1.75, Oats, standard white, .72@.73 Rye, 1.45. Barley, No. 2, 1.19. Cloverseed, cash 27.00, Oct 19.85; Dec 19.80. Timothy, new, cash and May, 5.30, Sept. 6.07½, Oct. 5.70. Butter, brick creamery, .61; packing stock, .37, Eggs selects strictly fresh, .49, fresh candled, .47 Hay unchanged

CHICAGO GRAIN

GRAIN MARKET

CHICAGO—A suggestion of Julius Barnes, president of the United States Grain Corporation, to limit speculation by grain traders combined with reports of good weather, lowered grain futures on the Chicago board of trade Saturday. Large holders of grain became uneasy after Barnes' statement was made public and liquidation followed. Free offerings by farmers also acted as a depressing factor. Provisions dropped with grains.

May corn opened late at 1.74, down 1 and closed at 1.71½. July corn opened down at 1.61 and in later trading lost 1⅞. September corn opened at 1.54¾, down ⅞, and fell to 1.53¾.

May oats opened down ½ at .67¼ and in subsequent trading dropped 1¼. July oats opened down ¼ at .66⅝ and closed at .65⅞. September oats opened at .63¼ and at the close was down ¾

CORN	Open	Close
May	1.74	1.71½
July	1.61	1.59⅛
Sept	1.54¾	1.53¾
OATS:		
May	.67¼	.67
July	.66⅝	.65⅞
Sept.	.63¼	.62⅞

MAJESTIC THEATRE

EMILY WEHLEN

IN

"HOUSE of GOLD"

Also last episode of "The Iron Test"

and first episode of

"The Man of Might"

Coming Tuesday and Wednesday

THEDA BARA IN "SALOME"

UNION STOCK YARDS

Hogs, receipts, 5000; market .20@30 higher; bulk, 20.90@21.05; butchers, 19.65@21.10, packing, 19.50@20.50; light, 19.65@21.10; pigs, 18.35@20.00; roughs, 19.50@20.00. Cattle, receipts, 1000; market slow; beeves, 10.50@17.00; butcher stock, 8.25@15.25; canners and cutters, 6.50@10.50; stockers and feeders, 8.00@13.75; cows, 3.15@15.00, calves, 12.50@14.50. Sheep, receipts 1000, market steady, wool lambs, 10.00@15.15 ewes, 5.00@11.50.

EMPIRE THEATRE

TODAY

MAY ALLISON

IN

"The Island of Intrigue"

AND RUTH ROLAND IN FIRST EPISODE OF

"THE TIGER'S TRAIL"

The LYRIC

PICTURES THAT EXCEL

TODAY

"Go-Get-'Em Garringer"

With HELENE CHADWICK and FRANKLYN FARNUM

A five part "Wild and Wooly" Western Drama, full of thrills, cowboys, excitement.

This is one you musn't miss.

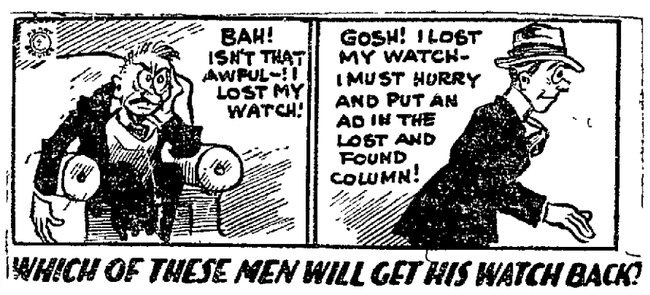

WHICH OF THESE MEN WILL GET HIS WATCH BACK?

Life buoys are sometimes REFUSED by people struggling in the water.

Isn't every man who WANTS to be saved

Owners of LOST ARTICLES are throwing away a reasonably sure prospect of the RECOVERY of their property when they simply sit down and bemoan their loss—instead of hot-footing it down to The News office or phoning and inserting a LOST AND FOUND ad the moment they discover their loss.

Surprising how many HONEST folk there are in the world—if only you will give 'em a chance. Honest ones are familiar with the Lost and Found Service of The News.

ADVERTISE! Reach out for the LIFE BUOY! It's the SHORT way out of trouble!

CLASSIFIED ADVERTISEMENT DEPT.
PHONE MAIN 5391

ROWLANDS-FURNITURE

The Cure for the Want Is the WANT AD!

The "regular" columns for merchants and big business—the WANT PAGE for EVERYBODY!

A little story told here today will be under 13 thousand reading lamps tonight. Do you want a seeking a PARTNER, or MALE HELP? Is it a case of needing a used CAR, or a BUYER for one? All these and a thousand other things can be promptly secured at trifling expense thru The News WANT ADS!

My Home, I Own It

Can You Say This?

© AD ART

THE man who CAN, is in an enviable position. By being known as the possessor of a property in his own right, he has the respect of his fellow townsmen and the confidence of his friends. Home ownership is a MORAL as well as a physical asset. By all means, get into the HOME owning class!

Do not DELAY in making the START! It is never quite CONVENIENT to begin saving toward a home. Always there are other and seemingly more URGENT ways for the money. The man who GETS there has to be COLD-BLOODED about it—has to take his few dollars to the real estate agent and PLANK DOWN a DEPOSIT on a BUILDING LOT somewhere, and SYSTEMATICALLY work off the balance.

Once the LOT is yours, any number of ways will open for IMPROVING the property. The Bank or Building and Loan Association, or the Real Estate people who sell you the land will be glad to improve it for you.

Ninety per cent of the homes in this country were bought on small payments. The main thing necessary is to have the right SLANT on life, be attentive to your JOB, and of a thrifty turn of mind. The rest will follow naturally as June follows January.

The Classified Columns of THE NEWS are bright with opportunity for people aspiring to home-ownership. Consult them TODAY! They will lead you to YOURS!

NewspaperARCHIVE®

SPORT SNAP : SHOTS :

Johnny Kilbane rises to remark that Jess Willard, heavy champ, has the fastest left he has ever seen on a big fighter.

Kilbane weilds a nifty left himself and ought to know a good one when he sees it. Everyone who has seen Jess in action knows he uses his left effectively and often.

This being the case Dempsey must halt this left if he hopes to lift the jeweled crown from Willard's brow.

When Willard met Moran in the last appearance of the champ, the big fellow peppered Moran's face constantly with left taps. Moran's map was battered into a florid mass when the farce ended.

Dempsey hopes to overcome the difference in reach by getting inside of Willard's blows and hammering the westerner's stomach. The main obstacle in Jack's way if he attempts to carry out this plan will be that left of Willard's always sticking far out in front, tapping, patting, jabbing away.

Dempsey has stated most of his victims on the road to slumberland with his left and has shown that he can land it quickly and with the K. O. steam behind it.

But he has never had to dodge a left like Willard's or combat Jess' weight in using his haymaker for the simple reason that Jess is a division in pugilism by himself.

* * *

In selecting Toledo, Ohio, as the site for the Willard-Dempsey battle on July 4, Promoter Tex Rickard is figuring on the convenient location of that city: Aside from a railroad journey of sixteen hours from New York, Toledo can be easily reached by boxing enthusiasts who reside in Chicago, Cleveland, Cincinnati, Detroit, Columbus, Buffalo, Syracuse, Rochester, Toronto, Indianapolis, Pittsburg, St. Louis, Milwaukee, St Paul, Minneapolis and other cities in the west. Rickard has planned a boxing arena that will seat 50,000 spectators and he expects to sell the capacity. The expenses will total about $200,000 and the promoter figures at more than twice that amount in gross receipts.

* * *

Clark Griffith is having his troubles trying to fill the shortstop position on his club Ike Davis, the Western league youngster who was expected to star at that position, apparently was not ripe for the job. Harold Janvrin, tried next, was not able to stand the strain because of his attack of pneumonia last winter Shanks has been playing short, but never professed to be star at that position.

* * *

Joe Dunn, who led good teams in the Central league for several years, is managing the Bloomington team in the Three-I league. Dunn will do most of the catching himself, he says.

* * *

Carl Weilman, one of the "comeback" family in baseball this spring, recently pitched his first full game since 1916. He did fair work, although the Browns lost. He allowed the Tigers seven hits and walked only one man Poor support cost him the game.

* * *

John Gillespie, young infielder released by the Giants to Binghampton, is said to be the tiniest individual in baseball. Leibold and Donie Bush are pretty good sized athletes alongside of him, it is said.

* * *

Scott Perry, young pitcher with the Atheletics, will not seek to beat out Babe Ruth as a hitter this year anyhow. Batting against the Yankees the other day he fanned five times.

* * *

Charles Jackson, the man who is said to have designed the cover used on baseballs many years ago, died recently in California. He was ninety-five years old.

* * *

Tom Clark, the veteran major league catcher, has signed to manage the Columbia team of the new South Atlantic league.

Your Eyes A Wholesome, Cleansing, Refreshing and Healing Lotion—Murine for Redness, Soreness, Granulation, Itching and Burning of the Eyes or Eyelids; "Drops" After the Movies, Motoring or Golf will win your confidence. Ask Your Druggist for Murine when your Eyes Need Care. M-18 Murine Eye Remedy Co., Chicago

New Hotel Cadillac
DETROIT, MICHIGAN
Now Open to the Public
COMPLETE EVERYWHERE
TWO EXCELLENT DINING ROOMS
MOST BEAUTIFUL LOBBY
DEPOT CARS DIRECT
Rate $1.50 Up
C. C. SCHANTZ, Manager.

LIMA ATHLETIC CLUB MAKES BIG START

The Lima Athletic Club has definitely taken shape, and the outlook for the future is a very roseate one.

From the spirit and enthusiasm manifested at Friday night's meeting, there is little doubt but that the organizers picked the psychological time, and the most suitable officers and directors, for the club.

Immediate action was taken on matters of primary importance. J. L. Mackenzie, who acted as president at the meeting, spoke most hopefully of the possibilities in store for the organization.

The president is to appoint a committee of three to draft the constitution and by-laws under which the club will conduct itself, and a membership committee of five will start at once to have application blanks printed for the thousand members who are to be admitted.

The Toledo Athletic Club, which is the most successful and active club in this part of the country, will be patterned after to a certain extent in matters of constitution and operation.

The type of men who are anxious to aid in pushing the Lima Athletic Club to a successful factor is complementary to any organization. Of 250 local business and professional persons who have expressed themselves relative to a superior class of club for Lima, not one of them but favored it, and offered to lend their hearty support.

A feature of the club's membership and personnel is the fact that many of them are men living in the surrounding towns. Wapakoneta, Spencerville, Delphos, Waynesfield, Bluffton, and other similar communities will contribute several hundred members who are anxious to join the Lima club and assure themselves of the benefit of the class of athletics which will be promoted.

Secretary H. E. Simonton, on whom the bulk of the preliminary work will fall, has signified his interest and willingness to assist in making the club a prominent expression of the city's advancement.

Several prominent citizens, the Lima Boxing Commission and other interested parties were present at the meeting Friday night, and all wished the club a prosperous and long life.

While the idea of a suitable athletic club to regulate sports in Lima has been discussed for at least two years, it remained for a few active, interested individuals to give it the breath of life Jimmy Morton, a lover of sport for sport's sake, is responsible for the club taking definite shape and much credit is due him for being the propelling factor in the birth of the Lima Athletic Club.

The next meeting of the club is scheduled for Friday night, May 23rd, at which time a report of the committee will be heard, and the membership campaign be ready for launching.

NET FISHERMEN ARRESTED

The law descended on four illegal fishermen at the reservoir Friday and they paid the price for using nets to haul in the fish.

Game Warden Charles E. Hanes, of Lima, together with Ora Hinton, sheriff at Wapakoneta and Frank Milinski, game warden at Celina, swooped down on the unlawful fishermen at St. Marys and four arrests resulted.

Ross Grady, 46, paid $31.49; Gilbert Longsworth, 31, was fined $41.56; Ed Tellhjohn, 45, paid $31.36 and Joseph Barnhorst, 65, was assessed $30.14.

All plead guilty to having fishing nets in their possession, Grady digging his net up, which was buried in a can. The law plainly specifies that it is unlawful to fish with nets or other fish-catching devices, except hook and line on any inland waterway, or have nets in possession. The use of the minnow seine is permitted, provided the minnow-sized mesh is used, and the net is not larger than 4 by 8 feet.

The above cases were tried before W. H. Swift, justice of the peace at St. Marys.

Game Warden Hanes stated that the scoup yesterday was an annual affair, and that St. Marys is pretty well cleaned up now.

"We have to make this raid every spring," he said, "and the nets we didn't get yesterday are all burned by this time. The law is clear and there is no excuse."

Watching the Scoreboard

Friday's hero—Josh Barnes. He shut out the Cubs and sent the Giants into the lead in the pennant chase.

Four straight for the Giants from the champion Cubs who were back in the second division. Luque, the Red Cuban flinger, became an ace Friday, shutting out the Robins and knocking them out of the lead

Cactus Cravath uncorked the old wallop again with a homer off the Pirates.

DECLARE TAXES WILL BE BIG CAMPAIGN ISSUE

WASHINGTON—Taxes, say many congressmen in Washington, will be the big issue of the 1920 campaign.

This is the one reason for great interest being displayed in congressional circles in the efforts of senate progressives to prevent Senators Penrose and Warren from heading the finance and appropriations committees, respectively. The finance committee stipulates the taxes for the people, the appropriations committee spends them.

"It would be necessary to raise probably $5,000,000,000 yearly in taxes for some time to come," said Senator Borah, exponent of the progressive view.

"The American people will not stand for having this money taken out of the pockets of the great mass of workers while big business is let off easy."

GRAND PARADE AND FLAG CHRISTENING

By Roumanian society of South Side, Sunday morning May 18th, starting at 10:30, from Sullivan Hall. All organizations invited. Mayor Simpson will be god-father of the American Flag.

HOW THEY STAND

YESTERDAY'S RESULTS.

National League.

Cincinnati	1
Brooklyn	0
New York	3
Chicago	0
St. Louis	4
Boston	2
Pittsburg	8
Philadelphia	3

American League.

Chicago	7
Boston	4

All other games postponed.

American Association.

Minneapolis	5
St. Paul	3
Kansas City	10
Milwaukee	5

Other games postponed.

HOW THEY STAND.

National League.

Clubs.	Won.	Lost	Pct.
New York	12	4	.750
Brooklyn	11	5	.688
Cincinnati	12	6	.684
Pittsburg	9	8	.529
Chicago	9	10	.474
Philadelphia	5	9	.357
St. Louis	5	13	.278
Boston	2	11	.154

American Association.

Clubs.	Won.	Lost	Pct.
Chicago	14	5	.737
New York	8	4	.667
Boston	8	6	.571
Washington	6	8	.429
St. Louis	6	10	.375
Detroit	5	12	.294
Philadelphia	3	10	.231

American League.

Clubs.	Won.	Lost.	Pct.
Minneapolis	10	5	.667
St. Paul	11	6	.647
Louisville	11	7	.611
Indianapolis	8	6	.571
Kansas City	9	9	.500
Columbus	7	8	.467
Milwaukee	5	14	.263
Toledo	3	9	.250

GAMES TODAY.

National League.
CINCINNATI at NEW YORK.
ST. LOUIS at PHILADELPHIA.
PITTSBURG at BOSTON.
CHICAGO at BROOKLYN.

American League.
PHILADELPHIA at CHICAGO.
BOSTON at ST. LOUIS.
WASHINGTON at DETROIT.
NEW YORK at CLEVELAND

American Association.
INDIANAPOLIS at COLUMBUS.
LOUISVILLE at TOLEDO.
ST. PAUL at MINNEAPOLIS.
MILWAUKEE at KANSAS CITY

VICIOUS FISH ATTACKS LIMA MAN

Can a man kill a fish in self defense?

Jimmy Morton says it is entirely lawful, and he bases his plea on the fact that Friday afternoon a man-eating bass jumped in the boat he was rowing and he feared for his personal safety.

Together with "Si" Simonton and Max Michael, Morton went fishing on the reservoir and was rowing from Blackhawk to Lakeview with a bag of 59 croppies and one other fish, when the alleged man-eating cetacean flopped into the boat on Morton's lap.

"Si" insisted that the law be upheld, which forbids bass fishing in the reservoir during the month of May, and in spite of Morton's plea for the life of his assailant, the fish was put back into his watery home.

"That is the only piscatorial yarn of that sort that is true, I believe," said Morton.

Having returned
from the service have opened offices in the
Central Building
N. Main St (over Bluem's old store) Office phone Main 5172; residence phone Main 6823.
Dr. E. D. Sinks.

CLOSE SHAVES ARE NOTHING TO THIS DAREDEVIL RACER

Wilbur D'Alene.

Wilbur D'Alene, one of the racing celebrities on whom America will pin her faith in the International 500-mile Liberty sweepstakes on the Indianapolis motor speedway, May 31, has probably had more miraculous escapes from death than any man in his dangerous profession, not excepting Barney Oldfield, who had quite a few. In the 1914 road race at Elgin, D'Alene blew a tire just before reaching the grandstand. The car skidded and lurched crazily along the narrow road, but through an exercise of superhuman skill, coupled with marvelous luck, D'Alene managed to prevent it from crashing into the towering structure. When the car finally came to a stop in front of the pits, a sigh of relief welled from the throat of every spectator. A few inches more to the right and the lives of many by-standers would have been sacrificed.

DUTCH SHAEFFER IS DEAD

By H. C. Hamilton

NEW YORK — There were heavy hearts Saturday on half the baseball fields in America. "Liberty" Schaefer who used to be "Germany" Schaefer is gone.

Not a man in major league baseball of a few years back, whose daily labor has not been brightened by the fun and friendliness of the Dutchman.

Not a faithful, who has not gone home from the park at one time or another the better off for the chuckles and laughs coaxed from him by the Dutchman's antics on the field.

For years a regular ball player, Schaefer was known as the high comedian of the diamond. After his playing days were over, he was carried by major league clubs, because his fun-making drew dollars at the gate and also kept his mates cheerful.

When war was declared with Germany, Schaefer requested sport writers to "cut out" the nickname "Germany"

"It ought to be 'Liberty' Schaefer now," he declared

Schaefer—his real name was Herman Schaefer—died at Saranac Lake, N. Y. He had been ill for a long time, but the end was unexpected.

There was only one Schaefer in the grand old game. It will be a long time before there is another.

COUNTRY CLUB WILL BE OPENED FOR SEASON SOON

The House Committee of the Shawnee Country club has announced the opening of the club for May 24th. Everything is being done to make it more attractive. The dining room will be in operation six days of the week, being closed on Monday. The management has decided to use the charge system in the future rather than the coupons and at the first of each month statements will be sent out.

Another feature to be added to the club this year will be a soda fountain. It is expected that the season of 1919 will be the most successful in the history of the club.

PILES DR. COLLETT'S PILE REMEDY
Ask your druggist.

CHICHESTER S PILLS
THE DIAMOND BRAND.
Ladies! Ask your Druggist for Chi-ches-ter s Diamond Brand Pills in Red and Gold metallic boxes, sealed with Blue Ribbon. Take no other. Buy of your Druggist. Ask for CHI-CHES-TER S DIAMOND BRAND PILLS, for 25 years known as Best, Safest, Always Reliable
SOLD BY DRUGGISTS EVERYWHERE

WE OFFER THIS SEASON THE LARGEST AND BEST ASSORTMENT OF BEDDING PLANTS EVER SHOWN IN THIS CITY. CAR STOPS OPPOSITE OUR PLANTS. ROLF ZETLITZ CO, WOODLAWN AVE. AND BELLEFONTAINE AVE.

Gossip of the Movies

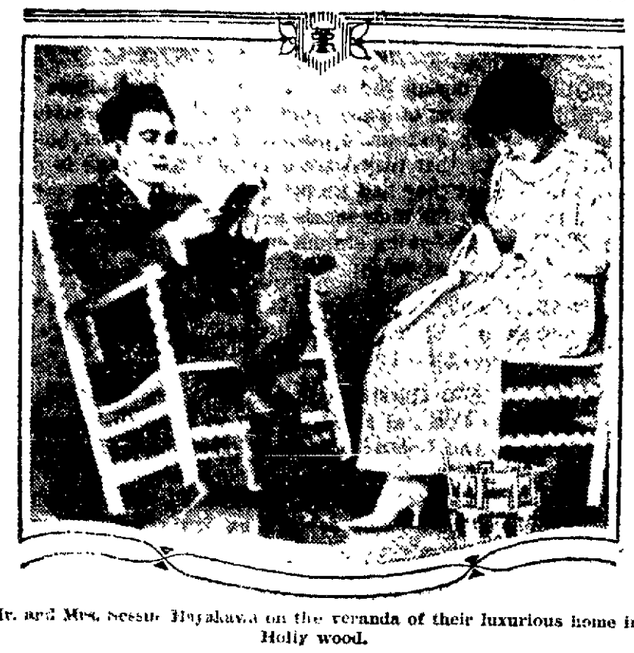

Mr. and Mrs. Sessue Hayakawa on the veranda of their luxurious home in Holly wood.

The film colony at Hollywood had a much more fitting celebration for May day than many of the cities where Bolsheviki did the celebrating. It was the fifth wedding anniversary of the Sessue Hayakawas. One could just imagine that this talented couple from the land of Cherry Blossoms would choose May day for their wedding ceremony.

Upon this fifth anniversary they held a large dance at their home and right here it may be mentioned that they are among the most popular couples in the entire film colony Their luncheon, dinners and all their social affairs are always looked forward to with great delight by the rest of the actor folk

Their anniversary dance started early in the evening and ended at a rather late hour the next morning Mr. Hayakawa disregarded the fact that the fifth anniversary was the "wooden" one by giving Tsuru Aoki, his wife, a gorgeous diamond and platinum bar pin.

The Wallace Reids, the William Desmonds, the William Parsons, Warren Kerrigan, Lois Wilson, Rhea Mitchell, Peggy Hagar, Nell Newman, Mr. and Mrs Donald MacDonald and Jack Abbe were a few of those present.

* * *

HAVE YOU SEEN THEM ALL?

The forthcoming Lyons-Moran comedy, which has been given the title "Love Thy Neighbor," is the 250th production made by these two funmakers of the films. Although the two men themselves are the real funmakers of the comedies a good bit of the success of the comedies is due to the excellent supporting castused with their comedies.

Lyons and Moran have been adhering to their schedule of one comedy a week for two years at Universal City, many times making more than one in a week Al Gaswood, the official Lyons-Moran cameraman, has been photographing the two comedians ever since they entered at Universal's service.

Two comedy writers, Clyde Bruckman, former Saturday Evening Post scribe, and Melville Brown, erstwhile magazine author and vaudeville producer, are steadily engaged in writing stories for the Lyons-Moran comedies

* * *

NEW DREW COMEDY READY

"Harold, the Last of the Saxons," the Paramount-Drew comedy which a large number of invited guests saw filmed in part at the Punch and Judy Theatre in New York a few months ago has just been released This story was written by Florence Ryerson and the picture was directed by Mrs. Drew. Amateur theatricals furnish the basis of the story and the late lamented comedian is said to have the most uproariously funny role of his career.

* * *

FATTY'S NEWEST

"A Desert Hero," Fatty Arbucke's new Paramount production, is rapidly nearing completion at the location in Glendale, Cal. The story is a travesty on the conventional wild and wooly drama, in which Al St. John is the "bad man," Mollie Malone the persecuted heroine, and Fatty the dead shot and lion-hearted knight of valor and chvalry, who triumphs against all odds.

* * *

WHAT THEY ARE DOING

Maxine Elliott Hicks plays a little girl in "The Right to Happiness." Miss Hicks is ten years old. Winter Hall is cast in the same production

* * *

J. Warren Kerrigan will next appear as a secret service agent in a screen version of the novel, "The Best Man"

* * *

Agnes Johnston, who came west to write the continuity for Mary Pickford's "Daddy Long-Legs," is working with C Gardner Sullivan over at the Thomas Ince studio writing original scripts.

Get Well by Taking Corrective Adjustments of
H. W. MEIER
Chiropractor
Office 406 Savings Bldg.
For Appointment Call Lake 276

BECKMAN ELECTRIC CO.
124 S. Central Ave. State 3667
AUTOMOBILE ELECTRICIANS
DISTRIBUTOR Rest-O-Lite
We Repair Starters, Generators, Magnetos and Ignition Systems
STORAGE BATTERY | GAS TANKS & APPLIANCES
BATTERIES CHARGED AND REPAIRED

The Lima Storage Battery Co
GOODRICH TIRES — Willard SERVICE STATION — GOODYEAR TIRES
Free Service on all Batteries Regardless of Make
111 WEST ELM ST LIMA, OHIO PHONE MAIN 5600

AMUSEMENTS

MAJESTIC—Today, Emily Wehlen in "The House of Gold," also last episode "The Iron Test," and first episode "The Man of Might."

EMPIRE—Today, May Allison in "The Island ntrigue," also first episode "The Tiger's Trail."

STAR—Today, Frank Keenan in "The Crab"

DREAMLAND — Today, episode No 3 "The Hand of Vengeance," also "The Sheriff's Reward"

ROYAL—Today, Helen Gibson in "By Indian Post," also Marie Walcamp in episode No. 6 "The Red Glove."

LYRIC — Today, Franklyn Farnum and Helen Chadwick in "Go Get 'Em Garringer."

STAR
TOMORROW
MONDAY AND TUESDAY

ALICE JOYCE
In VITAGRAPH's superb production of Charles Klein's Great Play
THE LION AND THE MOUSE
The most famous drama of the modern stage, brought to the screen in a photoplay of surpassing strength and beauty.
Also a funny new Lloyd Comedy.

Faurot Today
A new edition of the Famous Film Success
"The Crucible"
—WITH—
Marguerite Clark and Harold Lockwood
Burton Holmes Travels

DID YOU HAVE A Short Pay?
You can get money from us and pay it back when work picks up
Easy payments and low interest rate Phone us to have our agent call at your home
Branches in Delphos, Kenton, Findlay, Sidney and Defiance
LIMA LOAN COMPANY
209 OPERA HOUSE BLK. LIMA, OHIO

INFORMAL OPENING OF
McCULLOUGH'S PARK
Saturday, May 17th
FREE
FIREWORKS
PROMPTLY AT 9 P. M.
Band Concert Sunday Evening
MAY 18th
Park is open Tuesday, Thursday, Saturday and Sunday until the grand opening on Memorial Day.

"Every Little Makes a Mickle" —Says Franklin
And snugged away in the average man's BASEMENT or ATTIC are enough odds and ends to run up into MANY DOLLARS!
Books, old Lawn Mowers, old Bikes, old Garments, old Furniture, Stoves, Carpets, and the Lord knows what not are there to be converted into CASH! A little For Sale ad in The News will immediately bring buyers! Get busy!
PHONE YOUR AD
Main 5391—Main 5398

Charles Denby 7¢ CIGAR
Made right Tastes right
3 for 20¢
Banded for your protection
Better than most ten cent cigars of today
All live dealers everywhere sell them.
THE HARNIT & HEWITT CO., Distributors, Toledo, Ohio

NEWSPAPER ARCHIVE®

By mail, out of city—one year $5. By carrier 10c per week

THE LIMA DAILY NEWS

AN INDEPENDENT NEWSPAPER
A. WEIXELBAUM—Editors and Managers—L. S. GALVIN
PUBLISHED EVERY DAY IN THE NEWS BUILDING, 121 E. HIGH ST
BY THE NEWS PUBLISHING COMPANY

Entered at post office at Lima as second class mail matter.

AS YOU LIKE IT

THE POOL ON THE PAVEMENT

All the long dreary day the sky had wept,
Till o'er the world the night fell hushed and cool,
Then dried its tears—and on the pavement slept
A little pool

Within its mimic depths the sudden glare
Of swaying street lamps scattered shimmering beams,
Till in the dark it lay once more, and there
Resumed its dreams

O'erhead the clouds, unshepherded and wild,
Parted and fled to the night hills afar,
And in the pool's dim sky dawned undefiled
One radiant star.
Anon a flower-decked bride passed on her way,
Her happy face reflected at her feet,
And a night prowler, like a bird of prey,
Sped through the street

While glimmered in the pool as in a glass
The vision of his scarred and evil face,
Then, like a vapor vanishing, did pass
And leave no trace

A drunken mother, cradling in her arm
A wailing infant, staggered slowly on,
Glimpsed in the pool her image with alarm,
Cursed, and was gone.
But now the clouds roll from the sky's vast blue,
The noise and tumult of the city cease,
In the shrunk pool the star shines out anew,
And night breathes peace.

—Doris Kenyon

* * *

After July 1, we will have to stop our naval construction
How will it be possible to launch battleships?
Has anybody thought of this?

* * *

MOST YOUNG MEN LOOK LIKE THEIR CARS.

Dear Roy Just to inform you that a joke, but at least it represents a characteristic present day state of mind I was talking to her the other day. She asked me "Do you know Harry?" I'm not sure," said I "What does he look like?" 'Oh," she answered, "he got a Stutz"

Jerry M U

* * *

Every year there are more and more brave men in this country who are reckless enough to go around without suspenders

* * *

JUST THINK OF IT!

A square meal, from soup to nuts, for 35 cents:

Soup, fish, celery and olives choice of four different kinds of meats, potatoes choice of two kinds of vegetables, coffee, pie and ice cream.

Just think of it all for 35 cents! !

WHERE—I don't know—but just think of it ! ! ! ! Ed L. Klein

* * *

Count Buentinck of Holland, who is entertaining the kaiser and sleeping in one of the pantries, will some day be converted to the Own-Your-Own-Home idea.

* * *

ANOTHER CONTRIBUTOR HAS DONE HIS DUTY

Dear Roy—Just inform you that Troy M. Odor, of Waco, Texas, is an onion vender, I felt it my duty to repeat this fact.—Josse Mittlemann

Degrading the Uniform

FREQUENTLY during the past few weeks there have appeared in the streets of many American cities men in uniform, who were selling buttons, souvenirs, etc., and either hinting of saying openly that they were compelled to engage in such practices because they had no other means of getting money for which to pay for their meals and lodgings, says the Dayton News. The following statement bearing upon the subject is issued by the Red Cross:

"THE ARMY isn't coming home in rags and tatters. It isn't a public charge. Discharged soldiers don't have to beg or to peddle souvenirs for a living.

"AMERICAN RED CROSS, Lake Division headquarters, has been asked by National Headquarters to warn the people of Ohio, Indiana and Kentucky against being taken in by these imposters. The American Red Cross in every town and municipality in the three states of the Lake Division is helping the man who comes home to take up again the life he left to enter the country's service.

"RED CROSS Home Service workers are ready to help him get a job, and a good one. If he is in need of a little ready money, or if his family is suffering, the Red Cross is ready with a loan. If he is disabled, and cannot go back to the old line of work, the government will train him for something else. It isn't necessary for him to beg, or to sell post cards, buttons, or any kind of souvenirs.

"MOST OF THE uniformed peddlers are fakers. They have no right to the uniform they are wearing. Many of them have never been inside an army camp. But it s fairly easy to fake a uniform and get easy money from the patriotic public. Don't encourage the man who commercializes his country's uniform. Don't buy his wares"

THE NEXT TIME you are stopped by one of these alleged soldiers and importuned to buy a button, a post card or anything else that he may be selling, ask him where he served, and look carefully at the uniform he is wearing. It is probable that if you begin to question him he will cease immediately to want any of your money.

* * * * *

MISS LIMA: "The angry man shows his teeth. So does the girl who has good ones."

* * * * *

Commendable Spirit

ACTION OF Lima churches in planning a great union meeting for tomorrow evening in the interest of the Salvation Army campaign to raise funds for its work is most commendable. It shows appreciation of the churches for the great work being done by this great humanitarian organization. It demonstrates clearly that the churches of the country recognize the splendid work this body of men and women are doing for downfallen humanity.

THERE SHOULD be closer relation between the churches and the Salvation Army than has existed heretofore. Both are working for the same cause, the salvation of mankind. It is true each works in a way peculiar to itself, but where is the difference? What matters it whether a soul is saved on the streets or in the most beautiful church in the land? The result is the same, and for that reason there should be a close co-operation.

THE SALVATION ARMY has clearly demonstrated its worth on the European battlefields. It will go down in history as one of the most unselfish organizations the world has known. One has but to ask an American fighting man to learn what the brave men and women did where dangers were the greatest. They asked no compensation. They did it through love for their fellow beings.

WHEN THE EMPRESS OF IRELAND went to the bottom of the English Channel a large number of lives were last. When the sea gave up its dead 130 Salvationists' bodies were recovered. The striking fact was that none of these wore life belts. These protective appliances were left for the others. What clearer demonstration of undying consecration to the work of caring for others could be found?

LIMA AND ALLEN COUNTY will be asked next week to give of their dollars to help this cause. It is little enough to make up the meager sum asked for this noble organization.

In Lima Churches Sunday

First Congregational church Sunday school at 9 15 a m, Scott Young, Supt At 10 30 a m Rev E. S. Rothrock, D D, of Cleveland, Ohio, will occupy the pulpit Special music. No vesper or evening service.

* * *

South Lima Baptist church Pine and Kibby Sunday school 9.15 a m, subject "Proving Ourselves Christians" This is the first of a series on this subject. Preaching at 7.30 p m, subject "Requesting Christ to Leave the City" Prayer meeting Thursday 7 30 p m

* * *

Bethany Lutheran church Spring and Pierce streets W C Spayde pastor. Sunday school at 9 15 a m. will join morning service at 10 30 o'clock. No evening service The congregation will join in the union service to be held in Memorial Hall Mid-week service on Thursday evening at 7:30.

* * *

First Reformed church, West and Wayne, T. W. Hoernemann, pastor Sunday school, F W Zeits, Supt 9 a. m. Morning worship and sermon 10:15 a. m. Sermon theme "The Legacy of Power. Christian Endeavor and Evening services 7 p. m. Prayer Service and Bible Study Thursday evening 7. The Missionary society will meet at the home of Mrs. T. W. Hoernemann, Tuesday evening. Business meeting of officers and teachers of the Sunday school Thursday evening.

* * *

Missionary church, Main and Third streets. Revival services continue with good interest every evening at 7:30. Sunday school at 9:30 a. m. Worship at 10:30 a. m. Children's service at 6:15 p. m. Preaching of the Gospel at 7:30 p. m. Rev. R H Moon will speak at 3 p m Theme "The saddest words ever uttered" Hear him Rev. S Schindler, pastor.

* * *

Oliver Presbyterian Otis Harter, minister Sunday school 9 15 E L Malone, superintendent Memorial service of the Knights of the Golden Eagle at 10 30 A vesper service will be held by the Young People's society at 4 No evening meeting

* * *

Central Church of Christ, west North street, J Allen Canby, minister. 9 15 a m Bible school 10 20 morning worship and sermon, topic, "Faithful Unto Death" 6.30 p m. Junior Intermediate and Senior Christian Endeavor prayer meetings, topic, "Life, the School of God and its Lessons" Ps 119 1-9, 33-40. The church will unite in the union services at Memorial Hall on Sunday evening at 7 30 Mid-week school of Prayer Thursday 7 30.

* * *

Grace M. E. church, O P. Hoffman, pastor. Sabbath school at 9 o'clock. Worship and sermon at 10:30 o'clock. Epworth League and Class meeting at 6:30 o'clock. Installation of Epworth League cabinet and general prayer service at 7:30 o'clock. Report of canvassing centennary at 8:30 o'clock.

* * *

Market Street Presbyterian church, corner of West and Market streets, Rev. Knox, pastor, Morning worship at 10:45 Organ Prelude, "Fantasia"—Sjogren; doxology; invocation; hymn 356; responsive reading, 36; Solo, "God Shall Wipe Away All Tears," Flaxington Barker, Mrs. Fred E. Gooding; prayer; offertory, Cello solo, "The Swan" ,Saoin Saens, Dr. E. J. Curtis; offertory prayer; sermon subject, "We Will Not Come Up," hymn, 60; benediction; postlude "Fugue", Handel

Because of a mass meeting of all the churches in Lima to be held at Momorial hall at 7:30 p m in the interest of the Salvation Army, there will be no evening worship in this church All of the members of this congregation are urged to attend the meeting

* * *

St Paul's Lutheran church, corner of Elizabeth and North streets, John Koehley, pastor Sunday school at 9:15 o'clock. It will be conducted by the Rev. O. A. Robertson, of Springfield, in the absence of the pastor, who has been called to Utica, N. Y., because of the death of his brother.

* * *

Zion Lutheran church, corner of Wayne and Elizabeth streets, A. K Boerger, pastor. Sunday school at 9:15 o'clock, followed by main service at 10.30 o'clock. Evening service at 7:30 o'clock

* * *

First Church of Christ, Scientist, 533 west Market street Sunday school at 9:30 o'clock. Main service at 10:45, "Mortals and Immortals." Wednesday evening testimonial meeting at 7:30 o'clock. Reading room at church open every afternoon except Sunday and legal holidays from 1 until 5 o'clock. This church is a branch of the First Church of Christ, Scientist, in Boston, Massachusetts.

* * *

Christ Episcopal church, west North and north West streets, Rev. Kirk B. O'Ferrall, rector. 7:30 o'clock, celebration of the Holy Communion. 9:30 o'clock, church school; 10:45, morning prayer with sermon, "Those That are Lost." No afternoon services.

* * *

South Side Church of Christ. Bible School at 9 o'clock, followed by main service with sermon, "Thinking and Loving." Baptism service at 2:30 o'clock. Christian Endeavor at 6:30 o'clock and preaching at 7:30 o'clock," "What God Does for Us" The Christian Endeavor meeting will be conducted by the Students Volunteer Band of Lima-Ohio.

* * *

The First Baptist church High and McDonald street Rev Franklin Stiles, pastor The Bible school meets at 9 15 followed by morning worship and sermon at 10 30 Vesper service with a special musical program at 4 o'clock, followed by a very interesting Young People's meeting at 7 o'clock Sermon topic morning, "The Test Across of Christianity Evening, "The Sermon of the Streets"

* * *

Trinity Meth. Ep church corner West and Market street Walter D Cole, pastor Sermon subject at 10 30, "And It Was Now Dark" Sunday school at 9 15, C V Stephens, superintendent Epworth League at 6 Anniversary service and Installation of officers In the evening we unite with other congregation in a service at Memorial hall in the interest of the Salvation Army

* * *

Epworth M P church, corner Bellefontaine and Harrison streets J W Holland pastor, 918 east Elm street Sunday at 9:1, James C Martin, superintendent Sermon at 10 30, subject, "The Great Commission" Epworth league at 6 30, subject, "Fellowship Training and Inspiration, Miss Helen Boseker, leader Praise service and talks and reports of Centenary team workers Prayer meeting Thursday night

* * *

Fourth Street Baptist church 145 west Fourth street, Rev Leroy McGee, pastor Sunday school at 9 30 followed by preaching at 11 a m, subject, "Pure Religion" Prayer and Praise service from 7 until 8 o'clock Preaching at 8 o'clock

* * *

The Christian Army will hold a ten days special service at 419 south Main street, on east side of bridge Brigadier General Chillis, of Columbus and Col Simpson will be here Sunday service at 2 30 o'clock and 7:30 o'clock

* * *

Gospel Tabernacle south Elizabeth street between Eureka and Circular streets, Rev R H Moon, pastor Bible school at 9 15 o'clock. Preaching service at 10 30 o'clock, subject, "Do All Speak in Tongues" Y. P society at 6.30 o'clock Evangelistic service at 7:30 o'clock, subject, "The Movies," Prayer meeting Wednesday evening at 7.30 o'clock.

* * *

Associated Bible students, Morris Arcade Hall, 219 1-2 north Main street. Bible lecture at 2 p m by Mr G W Matthews of Dayton, Ohio Subject, "The Truth on Spiritism." Bible study at 3:45 p. m, subject, "Ezekiel's Temple"

* * *

Meetings at church of the Brethren on Elm street, east of Pine street, are progressing. The messages given each evening by Evangelist J L Mahon, of Marion Indiana, are extremely interesting Subject for Sunday morning, "Our Church Should be a Wrecking Crew." In the afternoon at 3:30 o'clock the subject will be "The World Wide Evangelization" The subject in the evening "The Four Mighty Questions." Meeting every evening this week Sunday school at 9 30 o'clock

* * *

Immanuel Evangelistic Lutheran church, Missouri synod, corner of Kibby and Jackson street, Rev Arthur E. Bay, pastor. Sunday school at 9.15 o'clock, followed by regular service at 10 a m., subject "My Fault" O. Y. P. S W. L Tuesday evening.

* * *

Second Street M. E. church, A A Thomas, pastor. Sabbath school at 9:15 o'clock. Public service at 10:30 o'clock, theme "The Man Who is Poor Yet Rich." The E L. anniversary service at 7:45 p. m. This is to be the largest anniversary meeting ever held The Life service pageant will be deeply impressive with music and speeches May 25th at 10:30 o'clock will be held the Memorial services in honor of the boys who have returned from over there. The G A. R. women under Mrs. Hall as well as the Girl and Boy Scouts have accepted an invitation to be present.

ORDERS FOR CEMETERY BIDS SHOULD BE PLACED BY MAY 20TH IN ORDER TO INSURE PLANTING BY DECORATION DAY.
ROLF ZETLITZ CO.
WOODLAWN AVE.
PHONE MAIN 5058

FINIS!

'HOW MEN MAKE LOVE'

By June Elvidge'

THE MOST PROPOSED-TO WOMAN IN THE WORLD

THE BUSINESS MAN.

The most modern and efficient lover of our modern and efficient civilization is the business man.

He makes love as he makes sales or orders production—with dispatch, directly, efficiently, coming straight to the point.

He is in some respects the most satisfactory of all lovers if you like straight dealing and definite action. He knows what he wants and he goes the shortest way to get it.

He is not gallant or sentimental, but he believes in giving his undivided attention to his love making when he is in love, just as he believes in doing the same thing for his business when he is on the job.

Many a girl has been surprised when the busy business man type or man has suddenly, almost brutally asked her to marry him with a plain straightforward statement of how much he can afford for her own allowance, and what kind of a nest they can afford to build.

He will likely simplify it with an optimistic—perhaps too optimistic—outlook on his future and prospects — because the busiest of business men tend to see things in a rosy glow when loves comes knocking at the door.

MAYOR NO LONGER ALIEN. BECOMES NATURALIZED

LAPORTE, Ind.—Mayor Fred C. Miller of Michigan City has received his naturalization papers. Interest attaches to the event in view of the fact that an attempt was made to prevent Miller taking office as mayor when it was learned he was not a citizen. Sam Taylor, Miller's defeated opponent, sought by court action to prevent it on the ground Miller was an alien enemy, but Miller was inducted before the court took action.

MAYOR OLE HANSON SEES A GETTING TOGETHER OF U. S. LABOR AND CAPITAL

NEW YORK — Industrial troubles in America will be minimized if capital and labor getting together and eliminating the Reds on both sides, Mayor Ole Hanson, of Seattle, declared in a statement here.

The general attitude of employers toward the workers is changing, he said.

"There is but little difference between the aims of real thoughtful labor men and their employers," Hanson declared. "I have heard men calling labor their partner and in open meeting stating that labor should and must have good living conditions, good wages, good housing and good educations for the children.

"I have heard employers of labor unsparingly condemn other employers for trying to exploit labor and have heard the golden rule cited as a rule of conduct. A few years ago only a radical labor man would have expressed the views now prevalent."

ALASKA

See the Midnight Sun this Summer

So easy to reach.
First the Canadian Pacific Rockies.
Then a luxurious
Canadian Pacific Steamship
from Vancouver—like sailing on an endless lake, now wide, now narrow — past grotesque totem poles and great salmon canneries—past gold mines—hustling towns and vast shimmering glaciers—into the Magnetic North with its midnight sun and restful silences.
And southbound—a new enchantment around the corner of each succeeding island.
Sailing Dates Gladly Furnished

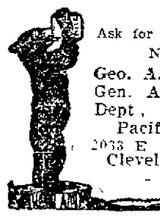

Ask for Resort Tour No. 16
Geo. A. Clifford, Gen. Agt., Pass. Dept., Canadian Pacific Ry.
2033 E. 9th St. Cleveland, O.

End your foot misery
Relief is Positively Instantaneous for Burning Puffing Sweating or Callouses
25¢ All Druggists
Special Plasters in Each Package for Stubborn Corns
Cal-o-cide FOOT REMEDY

VEGETABLE PLANTS, CABBAGE, TOMATOES, MANGOES, CAULIFLOWER, CELERY, EGG-PLANT AND SWEET POTATOES. EXTRA FANCY PLANTS GROWN FROM BEST STRAIN OF SEED.
ROLFE ZETLITZ CO., WOODLAWN AVE. AND BELLEFONTAINE AVE.

Constipation which is another word for congestion, the beginning of every serious disorder, and nearly every discomfort. Rid yourself of constipation and you will be free from all disease—as nearly as possible proof against infection.

SCHENCK'S MANDRAKE PILLS

act freely, but gently and comfortably, on the liver, stomach and bowels, cleansing, sweetening, toning, strengthening, so that a constipated condition will become impossible. Ordinary constipation "cures" are only laxatives that must be taken regularly, and that finally form a habit that is as dangerous as constipation itself. Schenck's Mandrake Pills are wholly vegetable; absolutely harmless, they form no habit.

PLAIN OR SUGAR COATED
PROVED FOR MERIT BY 80 YEARS' CONTINUOUS SALE
DR. J. H. SCHENCK & SON, Philadelphia

COMMERCIAL ARTISTS
DRAWINGS & ILLUSTRATIONS FOR ALL PURPOSES
HALF-TONES & ZINC ETCHINGS—ELECTROTYPES
The LIMA PHOTO-ENGRAVING CO.
124 W. HIGH ST. LIMA, OHIO PHONE, L. 3432

Notice To Our Pocahontas Coal Customers:

We are again able to supply the same grades and quality of this coal as before war restrictions. Will be pleased to book your order for next winter's requirements.

The Lugabill Fuel & Building Mat'l Co.

Hotel San Remo

A House with a Distinctive Atmosphere
Central Park West
74th-75th Streets
Overlooking Central Park's most picturesque lake. Appealingly attractive to transient and residential patronage.
Ownership Management
EDMUMD M. BRENNAN

WHEN YOU WIRE YOUR HOUSE
—for—
ELECTRIC LIGHTS
WE WILL SAVE YOU MONEY
WE CARRY A NICE LINE OF FIXTURES
LET US CALL AND FIGURE THE COST
Reed Bros. Electric Co.
125 EAST MARKET STREET

NewspaperARCHIVE®

LIMA NEWS
CLASSIFIED RATES

Ads paid in advance, 1 cent a word—minimum rate 15 cents. Three insertions for the price of two.
Charged ads 1 cent a word—minimum rate 25 cents. Three insertions for the price of two
Excess words 1c
Display, per inch 90c
Monthly rate per inch $6.00
TO INSURE PROPER CLASSIFICATION SAME DAY, ADVERTISEMENTS MUST BE IN BEFORE 10 O'CLOCK EACH DAY EXCEPT SATURDAY WHEN ALL ADVERTISEMENTS MUST BE IN BEFORE 12 NOON FOR SATURDAY ISSUE, AND BEFORE 10 P. M. SATURDAY EVENING FOR SUNDAY ISSUE.
The News will not be responsible for more than one incorrect insertion.
TELEPHONE WANT ADS TO
MAIN 5391 MAIN 5398

Positions Wanted Free

Any man, woman or boy seeking a position during this reconstruction period can use these colums FREE to state what kind of position is desired and give experience in any line.

Index to Classified Advertisements

LOST AND FOUND 1
HELP WANTED (GENERAL) 2
FEMALE HELP WANTED 3
MALE HELP WANTED 4
AGENTS AND SALESMEN 5
SITUATIONS WANTED 6
ROOMS FOR RENT 7
ROOMS WANTED 7a
BOARDING AND ROOMING 8
BOOMERS AND BOARDERS 9
MISCELLANEOUS FOR SALE 10
MISCELLANEOUS WANTED 11
MUSICAL INSTRUMENTS 12
HOUSEHOLD GOODS 13
TRANSFER AND STORAGE 14
HOTELS AND RESTAURANTS 15
MACHINERY AND TOOLS 16
BUSINESS NOTICES 17
SERVICE ANNOUNCEMENTS 18
PROFESSIONAL NOTICES 19
SPECIAL NOTICES 20
REMOVAL NOTICES 20a
PERSONALS 21
BUSINESS OPPORTUNITIES 22
AUTOMOBILES AND SUPPLIES 23
AUTO LIVERY AND GARAGES 24
MOTORCYCLES AND BICYCLES 25
HORSES AND VEHICLES 26
POULTRY AND PET STOCK 27
LIVE STOCK AND PRODUCE 28
PRODUCE 28a
HOUSES FOR RENT 29
HOUSES WANTED TO RENT 29a
APARTMENTS AND FLATS 30
APARTMENTS & FLATS WANTED 30a
FARMS FOR RENT 31
STORES AND OFFICES 32
STORES AND OFFICES WANTED 32a
MISCELLANEOUS FOR RENT 33
REAL ESTATE FOR SALE 34
FARMS FOR SALE 35
FARMS WANTED 35a
REAL ESTATE WANTED 36
FOR SALE OR EXCHANGE 37
MONEY TO LOAN 38
INSURANCE 39
PUBLIC SALES 40
SEWING 41

1 Lost and Found

FOUND—The best and cheapest place for auto repairing. First class mechanics, fully equipped garage. All work guaranteed. Call or phone and let us refer you to satisfied patrons. Electrical work a specialty. Don't pay the high city prices. Give us a trial and let us save you money. The Hampp Garage, Cridersville, O.

HAND SATCHEL LOST—Black, Sunday afternoon between B. & O., station and Jameson Ave. Return to 331 N. Jameson. Phone High 4215.

LOST—Motorcycle tag no 14172. Return to News.

KEYS LOST—Finder please return to News Office.

KEYS FOUND—Owner please call at News office.

$10 BILL LOST—Between Elm St. and South Side Loan. Finder please return to 429 McPheron Ave. Reward.

2 Help Wanted (General)

WANTED

El Verso Rollers, San Felice Rollers, Bunch Breakers, good pay while learning, apply at either factory.

THE DEISEL-WEMMER CO

WANTED—2 mattress finishers, good pay, men or women. Paul E. Wolf, Bedding Co., Ft. Wayne, Ind.

3 Female Help Wanted

SALESLADIES WANTED
Two for shirtwaist department, must be experienced. Permanent Position Opportunity for advancement. Apply in person
THE SAMPLE SHOP
220 N. Main

WHITE GIRL WANTED—for general housework. Good wages. Housecleaning finished. Apply 726 West Elm, phone Lake 1800.

MIDDLE AGED LADY wanted to assist with housework. Call Main 5490.

LADIES WANTING light out-door work paying $1.00 per hour, whole or part time, answer with address. Mrs. N. E Kincaid, Gen. Delivery, City.

GIRLS AND WOMEN WANTED
To know I do dressmaking and ladies tailoring and help you sew for yourself. Don't worry over that troublesome garment. Do cutting and fitting
MISS ELIZABETH ROSS
Room 9, over Ellerman's Clothing Store
Phone Main 3288. West Market St
Elevator Service.

WANTED—Strong woman to do cleaning at Evans' Pie Bakery; steady work. 217 S. Main St.

LADIES wanting light out-door work, paying $1.00 per hour whole or part time answer with address, Mrs. N. E. Kincaid, Gen. Delivery, City.

MIDDLE AGED WOMAN wanted to do general house work. Call at 1169 S. Main St

4 Male Help Wanted

DRAFTSMAN WANTED—for detailing work The Advance Machinery Co., Van Wert, Ohio.

PAPER HANGERS WANTED—Best wages Apply Charles Thomas, W. Main St., Ashland, Ohio.

COOK WANTED—for cafeteria work. Waldo Hotel. $18 per week, no Sunday work.

BARBER WANTED—First class at Norval Hotel Barber Shop Monday. Steady job. Phone Rice 2380. Res. phone Lake 1467.

YOUNG MAN WANTED—To collect. Must have bicycle. Apply Circulation Manager, The News.

COOK WANTED—At once. Experienced. Inquire 633 West Elm St.

6 Situations Wanted

WANTED—Curtains and wool blankets to do. Also fancy laundry; have reference. Phone High 2308.

POSITION WANTED by young married man as clerk in a grocery store and meat market. Have had several years experience and can furnish good reference. Am a High school graduate of a business education. Address Box 282, care News.

GRADING AND SODDING wanted to do; work guaranteed satisfactory. Phone High 4494. Call 1343 S. Atlantic Ave.

PAPER HANGING—Work solicited and guaranteed. E. G. Elliott, 325 N. Pine.

7 Rooms For Rent

McDONEL ST. S. 207—One nicely furnished sleeping room for rent, suitable for one or two; first floor; outside entrance. Use of bath and phone. Call Lake 2967.

HIGH ST. W. 317—Furnished light housekeeping rooms for rent; complete. Use of bath and phone. Private entrance. One block from P. O.

MAIN ST. S. 303½—One front sleeping room for rent. Suitable for two gentlemen. All modern conveniences.

ELIZABETH ST. E. 643—Light housekeeping room, modern. Private entrance.

SPRING ST. W. 886—For rent, furnished room; all modern, use of phone and bath. Call Rice 3643.

KIBBY ST. W. 210—Suite of three rooms for rent; furnished for light housekeeping; vacant after Monday. Downstairs, private entrance, electric lights, fuel furnished. Also unfurnished house for rent. Phone State 2244.

ELIZABETH ST. S. 655—Two furnished rooms for rent for light housekeeping. All modern improvements. Use of phone and refrigerator. Call Lake 2442.

ROOMS FOR RENT—2 large connecting rooms furnished for light housekeeping Electric lights, phone and bath. With private family, west side, adults only. State 3147.

ROOMS FOR RENT—One light housekeeping suite and two sleeping rooms; modern. La Verne Apt. 329, N. Elizabeth.

WEST ST. S. 219—2 rooms for rent furnished for light housekeeping. Bath on same floor; gas, electric lights. Adults only.

ELIZABETH ST. S 734—Low priced light housekeeping rooms for rent. Every convenience. Bath adjoining.

WEST ST. N. 119—Furnished rooms for rent for light housekeeping and sleeping rooms. Bath and use of phone; close in. Phone Lake 2083.

WEST ST. S. 129—2 rooms for rent; furnished for light housekeeping. All modern conveniences.

ELIZABEHH ST. N. 124—Nicely furnished room for rent in downtown apartment. Private home. Call Main 1923.

ROOMS FOR RENT—2 front rooms furnished for light housekeeping. Modern, reasonable terms. Phone High 5121.

NORTH ST. W. 508—One nicely furnished sleeping room for rent. Privilege of bath and phone. Call Rice 1811 evenings or Sunday, or State 1611 during week.

FOR RENT—Alta Hotel, Main and Kibby St., two and three room suite, furnished for light housekeeping. Phone Lake 4550.

WAYNE ST W. 200—2 furnished rooms for light housekeeping. Phone High 4366.

7a Rooms Wanted

ROOM AND BOARD wanted with private family by sailor. Navy Recruiting Station at P. O.

FURNISHED ROOM—Wanted to rent. Somewhere in north end. Address Box 229 Care News.

10 Miscellaneous for Sale

BABY CARRIAGE FOR SALE—Gray reed. Cheap. Call High 1756, or at 825 Michael Ave.

HARDWOOD LUMBER & STOVE WOOD FOR SALE
Delivered to any part of city.
HOLMES SWISHER
Phone Lake 3252

Wall Paper
FOUND—The place to buy Wall Paper where new and up to date patterns are arriving daily at
THE NEW 5 AND 10 WALL PAPER STORE
113 W. Elm. Phone Rice 1728
We furnish paper hangers for you

WATSON'S
HIAWATHA SMOKELESS LUMP COAL
LIKE POCAHONTAS
Costs Less
400 East Elm Street

PLANTS
Tomato, Mangoes, Cauliflower and Cabbage now ready. Celery, Egg Plant, Sweet Potato, Red Yams and others coming on. All pure strains; double transplanted and hardened off.
THE MERIT CASH GROCERIES
678 S. Main St. 908 E. Second St.

PLANTS
All kinds of plants ready now. Don't take a chance of planting inferior, non-productive plants, when ours are pure strain, and double transplanted, assuring the heaviest possible yield. Prices quoted by the dozen, hundred or thousand.
THE MERIT CASH GROCERIES
678 S Main St. 908 E. Second

FOR SALE
Battery of coffee urns in good condition; 15-ft. solid oak lunch counter, 8 good lunch counter stools. Possession May 26th. Congress Cafe.

PLANT SPECIAL
All cabbage plants at 10c per doz.; 75c a hundred. Also tomato and mango plants. Sweet corn seed. All plants rerooted and hardened. J. W. Ford, Wheeler Farm, E. 4th St S. Pine car stops at farm. Phone Lake 2052.

GERANIUMS AND POTTED PLANTS FOR SALE
FRANK H. FOUTZ,
608 E North St.
Phone Main 6735.

FOR SALE—Porch swing, 6 ft. long, large oak library table, willow rocker, tapestry trimmed. Inquire at 230 N. Scott St. Phone Rice 5450.

TYPEWRITER FOR SALE—No. 2 Oliver, in excellent condition. Cheap if sold at once. Phone High 4273 or 828 W. Wayne St.

GERANIUMS AND POTTED PLANTS FOR SALE
FRANK H. FORETZ
608 E. North St. Phone Main 6735

DAVENPORT FOR SALE—Leather upholstered. At a bargain. Call at 320 N. Jameson.

11 Miscellaneous Wanted

WANTED—To buy fixtures suitable for ice cream parlor. At reasonable price for cash. Call State 1853.

10 Miscellaneous For Sale 10 Miscellaneous For Sale

Coal and Builders Supplies
SEE US FOR PRICES AND ESTIMATES
The Fidelity Coal and Supply Co.
338 E. HIGH ST. PHONE MAIN 4907

11 Miscellaneous Wanted (Continued)

TENT WANTED TO BUY—12x16 or about that size. Call Main 6915.

MACHINE TOOLS WANTED of all kinds; good prices paid. H. C. Fincham, 635 Oswald St., Toledo, O.

WANTED
All kinds of house hold goods bought sold and exchanged. Furniture repaired and crated; also hauling done.
GEORGE A. SHAW
Phone Main 3452. 402 N. Main St.

Liberty Bonds Wanted
Highest cash price paid for bonds. Bring them to
414-415 HOLMES BLK.
Over Boston Store

WANTED
STOVES AND FURNITURE
We guarantee you 10% more than you can get elsewhere. A call will convince you.
R. S. JOHNS
Licensed Pawn Broker
Main 4354 212 S. Main St.

WANTED
Will pay reasonable prices for used furniture, stoves, carpets, rugs. Call at 304 S. Main St, or phone Rice 2894.
BUCKEYE SECOND HAND STORE
CHAS. D. SHERFEY

WANTED
STOVES AND FURNITURE
We buy all kinds of used goods.
PERRY'S USED GOODS STORE
Phone Lake 5794. 730-732 S. Main St.

WANTED—To buy fixtures suitabl for ice cream parlor, at reasonable price for cash. Call State 1853.

LIBERTY BONDS
BOUGHT AT MARKET PRICE
GEO. BECKER
Broker
Rooms 232-233 Holland Block
I pay $47 cash for $50 Bonds
PHONE MAIN 1046

12 Musical Instruments

PIANO FOR SALE—Milton. Call at 312 N. Metcalf St.

EXPERT PIANO TUNING
25 years of experience
CHARLES WOOLERY
806 N. Jameson Ave. Phone Main 4156

FOR SALE—Gold plated cornet and Ukulele. Cheap for cash. City Bank Barber Shop, Lima, Ohio.

13 Household Goods

OIL STOVE FOR SALE—Detroit Vapor. In good condition. Inquire 1201 W. High. Phone Lake 4187.

FOR SALE—Cheap for cash: Fumed oak chair with morocco leather cushions and other chairs in fumed oak. Child's safety gate, electric lamp for library table 1318 Lakewood Ave. Phone Main 3525.

14 TRANSFER AND STORAGE

AUTO TRUCK SERVICE
For long distance hauling call
MAIN 5877
D. STELZER AND SON TRUCK CO.

AUTO TRUCK SERVICE
We do all kinds of hauling, long distance a specialty. Residence phone Main 1110; Office phone Main 4745.
C. G. SCHIRMER
120 E. Market St. Lima, Ohio.
TRY US.

ARE YOU GOING TO MOVE?
If so call the Globe Moving van. We also do long distance hauling. Price very reasonable on all work. Phone J. W. Hoel, 903 Rice Ave., Lima, Ohio. Rice 4598.

RELIABLE TRUCK LINE
All kinds of trucking, delivering and hauling done in an efficient manner. Ashes, cinders and coke, especially.
JOHNNY O'CONNER, Prop.
411 W. McKibben, Lima, Ohio.
Lake 2993. —Phones— Lake 2288

LOOK HERE—MOVING VAN
CALL A. B. FOGLE'S
Moving Van to do your work at "Before the War Prices." Also do crating and have concrete storage house. Pianos a specialty. Phone Main 1906; Residence 526 N. West St.

MOTOR TRUCK SERVICE
We do all kinds of hauling; long distance a specialty.
M. S. IRWIN
Phone Main 5860
1176 W. Wayne St., Lima, Ohio.

15 Hotels & Restaurants

FISH AND CHICKEN DINNER
The Red Front Restaurant
MURCHELL'S PARK
on the bank
E. J. Westermayer, Lakeview, Ohio.

16 Real Estate Wanted

HOUSE WANTED TO BUY—5 or 6 rooms, west side preferred. Must be modern, and at reasoonable price. Deal direct with owner. Phone Lake 2720.

17 Business Notices.

WALL PAPER CLEANING
We can save you money; we do kalsomine also.
22 years in the business
WE DO JANITOR WORK
KIT CARSON CO.
Call Lake 1574. Residence 128 N. Jackson St.

UPHOLSTERING AND FURNITURE REPAIRING
C. L. KEYSER
Phone Main 6991. 213 S. Union St.
ALL WORK FIRST CLASS

CROW GUN SHOP
Now Located at
133 SOUTH ELIZABETH STREET
Third Door North of Spring

Liberty Bonds
CASH PAID FOR SAME
RAY MAUK, BROKER
222 Holland Block, Main and High Sts.
I will buy partly paid out bonds if convenient.
Look for lighted sign over door.
If you can't come in person send your bonds by registered mail.
Open all day until 8 p. m.
Saturdays 9 p. m.

CARPETS CLEANED
We shampoo carpets and rugs, dry cleaning a specialty. Work called for and delivered. Prompt service, low rates. 940 W. High St. Phones Rice 3181 or Lake 3940.
THE BUCKEYE CARPET CLEANING CO.

18 Service Announcements

IF YOU HAVE any notes or accounts let us collect them for you. We collect any where in United States. No charges unless we get results.
SIMMONS COLLECTING COMPANY
124½ W. High St. Main 4764

Men's Half Soles, sewed or nailed..90c
Ladies Half Soles, sewed or nailed.75c
Rubber Heels 35c
EPSTEIN SHOE REPAIRING
719 S. Main St.

QUALITY UPHOLSTERING SHOP
UPHOLSTERING AND FURNITURE REPAIRING MATTRESSES, RENOVATING, ETC.
Old work made equal to new.
Satisfaction Guaranteed.
131 W. Spring St. Phone Rice 2521

ALLGIRE & MOSEY
Specializing in house wiring and electrical repair work. All work guaranteed. Call State 3182 or Rice 3945.

AMERICAN DRY CLEANING CO.
Goods called for and delivered.
PHONE MAIN 2386.
MRS. NINA LINDER, Prop.
114 W. Wayne St.

22 Business Opportunities

FOR SALE
STOCK OF GROCERY and fixtures; good meat cooler. Will sell at invoice. Liberty Bonds accepted same as cash. Reason for selling, leaving city. Address "Grocery," care Lima News.

RESTAURANT BUILDING—For Sale on good lease, all fixtures, ready for business. Best location in Lakeview, O., Leaving city. Must sell. Bargin for $250. Call High 1040.

GARAGE FOR SALE—In small town doing good business. Also have Ford agency direct. Reason for selling other business. Apply R. O. Wones, Shelby County, Maplewood, Ohio.

BUSINESS OPPORTUNITIES
Would you risk $2.00 per week for 50 weeks to make thousands? A Workingman's Company.
By paying $2 per week for 50 weeks we will offer you something great. Most people spend more for drinks, tobacco, etc., but object to spending a few dollars for their future welfare. Particulars 7024 Jenkins Arcade, Pittsburg, Pa.

23 Auto & Supplies

ALLEN ROADSTER for sale, 1917; in 1st class shape. Run 9,000 miles; 2 cord tires on car and two extra cords. Phone Rice 5956, Wharton's Garage 128 Buckeye Alley.

GARAGE
Rear 530 S. Main St. (first alley south of Eureka St.)
AUTOS REPAIRED, REBUILT, WASHED, TRACTORS REPAIRED.
Our Motto: Honest work at honest prices and all work guaranteed.
Your work is solicited.
J. J. Rankin. C. B. Finicle
Phone Main 1895

FORD CARS—For Sale used 16 and 17 models, Apply R. O. Wones, Maplewood, Ohio.

CAR WASHING, GREASING, CLEANING AND REPAIRING
HARRY WHITE
Cor. Buckeye & Cherry Alley

VULCANIZING AND REBUILDING old tires, retreading by steam process, boots half soled, tires and tubes. All Work Guaranteed. See
DALE KILGORE
Phone Rice 2478. 119 E. Spring St.

BUICK ROADSTER FOR SALE—1914; in good condition; electric equipped. Quick sale $275.00. Call State 2670.

DORT TOURING CAR for sale—1918 model. Good as new. 817 E. Vine St.

23 Autos & Supplies 23 Autos & Supplies

USED CAR EXCHANGE

EACH OF THE FOLLOWING CARS WILL BE EQUIPPED WITH A NEW SPOT LIGHT IF SOLD WITHIN THE NEXT TEN DAYS.

OVERLAND TOURING	$215	STUDEBAKER TOURING	$225
MAXWELL TOURING	$250	JACKSON ROADSTER	$295
STUDEBAKER TOURING	$295	OVERLAND TOURING	$325
OVERLAND TOURING	$305	FORD TOURING	$395
BUCK TOURING	$525	MAXWELL TOURING	$525
REO ROADSTER	$575	BUICK ROADSTER	$595
MAXWELL TOURING	$550	DORT TOURING	$675
ALLEN TOURING	Sold	CHALMERS TOURING	$725

On account of the scarcity of new cars there will be an increasing demand for used cars. Better make your selection at once. Satisfaction guaranteed; payments to suit purchaser.

LIMA DORT MOTOR CO.
127 West Elm St. Main 5929 Opp. Memorial Hall
DISTRIBUTORS FOR DORT CARS, CLEVELAND TRACTORS AND INTERNATIONAL TRUCKS.

34 Real Estate For Sale 34 Real Estate For Sale

WE WANT YOUR ORDERS FOR MILLWORK
OAK FLOORING
Door and Window Screens
LEWIS BROTHERS LIMA, OHIO
MAIN 5990

FOR SALE
Nice big lot on Rice Ave., ½ block west of Jameson on paved street. Cheap for cash if sold this week. Call Lake 5445.

23 Autos and Supplies Continued

BARGAINS IN USED CARS
Studebaker touring, 1914; electrically equipped.
Buick 1913 touring, cheap if sold at once.
COE BROS. GARAGE
130 S. Central Ave.
Phone Rice 3883

AUTOMOBILE OWNERS
You will agree that experience counts. Our 18 years experience in the automobile repair business, insures you a workmanlike job at a reasonable price. Bring your car to us and let us overcome that little trouble that has been bothering you. Satisfaction or no pay.
DEAN & DEAN
406-408 S. Elizabeth St.
2 doors south of Water St.
Phone High 6726

CLEVELAND AUTO RADIATOR CO.
We repair all makes and kinds of radiator and also rebuild or make new ones. Estimate given.
107 E. Wayne St.
Phone Main 5557

FORD ROADSTER—For Sale in first class condition, new tires and body to appreciate the condition of the car call at 222 W. Kibby, phone State 1618.

CHALMERS 6 SPEEDSTER for sale, recently overhauled, newly painted, 4 speeds foreward. Bargain if sold this week. 124 S. West St. Phone High 3070.

ATTENTION MAXWELL OWNERS—Service and parts. Bring your car where they specialize on one make. We can save you money and a lot of trouble. You are not paying for some one else's experience. Because we have followed Maxwell service for the last five years.
In connection the oldest and best auto laundry in Lima. Car washing is a trade so do not be fooled and let anybody wash your car because it looks so easy. Our cleaning and polishing prices are reasonable.
WHARTON GARAGE
PHONE RICE 5956
28 Buckley Alley.

Entrance Southwest Corner Pub. Sq.
Series 9B Franklin Sedan like new.
1917 Cadillac Victoria.
1918 Studebaker 4 passenger roadster, cord tires.
1914 Five passenger Cadillac touring.
1914 Ford Coupe.
1917 Reo Roadster, Cord tires.
LIMA FRANKLIN CO.
124 W. MARKET.

TRUCK FOR SALE
Practically new 2-ton run less than 200 miles; bargain if taken at once. Apply to O. B. Moberg, 405 Holmes Blk, or phone Lake 2419.

FOR SALE
CHALMERS TOURING 1914.
MAXWELL TOURING, 1915.
LIMA BUICK CO.
327 N. ELIZABETH
Phone Main 4391.

HOME OF OLD AND WRECKED AUTOS
We will buy your old or wrecked machine. Highest prices paid. A full line of parts, engines, tires, etc. We also sell second hand machines
BUCKEYE PAPER CO.
Opposite the B. and O. Shops
Rice 4288. 657 N. Jackson

USED CARS FOR SALE

Ford Touring	$165.00
Ford Touring	$275.00
Ford Touring	$375.00
Ford Trk. 1917 Panel Body	$375.00
Saxon Roadster	$175.00
Saxon Roadster	$325.00
Saxon Roadster	$335.00
E. M. F. Touring	$195.00
Hupmobile Touring	$250.00
Dodge Roadster	$595.00
Grant Roadster	$250.00
Auburn 6 Chummy	$675.00
Gramm Bernstein 2 ton trk.	$575.00
Oldsmobile Roadster	$750.00
Buick Touring	$490.00
National Touring	$900.00
Cole Touring	$575.00

Any of the above on payment plan. Liberty Bonds accepted. All in good running order. Cars are getting scarcer right along. Why walk when you can pay as you ride.
LIMA USED CAR CO.
115 W. North St. Lake 2720

AUTOMOBILE CASINGS—35x4½ for sale. Four inquire at 516 W. Spring St.

23 Autos and Supplies

BARGAINS IN RENEWED CARS
CADILLAC 8, 1918 TOURING.
CADILLAC 8, 1916 TOURING.
CADILLAC, 1914, TOURING.
CADILLAC 8, 1918, 4 PASSENGER.
CADILLAC TRUCK, 2 TON.
REO 6 TOURING.
FORD TOURING.
DODGE SEDAN
DODGE TOURING CAR
THE LIMA CADILLAC CO.
124-26-28 W. North St.

SELECTED USED CAR CO.
FOR SALE
1917 FORD TOURING, with spot light, Yale lock and hand horn $385
1917 Regal Touring, fine condition. $450
1914 Ford roadster, just overhauled, new coil, timer and wires; in good condition Price $225.
Twin Indian, 2 seat motorcycle, in good condition. Price $125
NOBB'S BUICK SERVICE GARAGE
Water Street, Near Main.
Phone High 3794.

LIGHT OVERLAND 6 for sale—Touring car, Continental motor; fine condition. Bargain for quick sale. Will accept vacant lot in exchange. Call High 1689.

26 Horses & Vehicles

PONY FOR SALE—Medium size Welsh pony. Well broke, 5 years old. Call 1311 W. High.

PONY FOR SALE—Weight 650 lbs.; double seated surry. A complete outfit. Reasonable price. Inquire 121 N Berry St, Phone State 2659.

EXPRESS OUTFIT FOR SALE—horse worth $50, wagon worth $40, harness worth $10. All for $75 if sold this week. Phone High 1829.

FOR SALE—New buggy, horse and harness. Phone High 3455.

FOR SALE—Express wagon, bridle and saddle. Call High 2118 or 524 S. West.

27 Poultry & Pet Stock

PIGS FOR SALE—3 fine pigs and also male hog, service. Phone North 1219, 6th house west of Woodlawn on south side Allentown Rd.

RABBITS FOR SALE—Old, young and all sizes. Call at 812 Albert St. in evenings.

FLEMISH GIANT RABBITS FOR SALE—Pedigreed and registered, at McDorman's rabbitry, 787 Greenlawn avenue, Lima, O. The home of quality stock. Rabbit is one of the many animals that require care in the selection of breeding stock. Price should be held in minor importance with quality. The best is always the cheapest. We invite your inspection.

RABBITS FOR SALE—Call at 206 W. Wayne.

FOR SALE—A beautiful low sweet-toned canary singer, a bird to be proud of. Reason for selling owner leaving city. Call Lake 5183 or 120 W. Spring St.

28 Live Stock & Produce

BROOD SOW FOR SALE—Will farrow soon. Good stock. Howard Heisel, sixth house west of West on Robb Ave.

PIGS FOR SALE—3 fine pig and also male hog, service. Phone North 1219. 6th house west of Woodlawn on south side Allentown Rd.

FOR SALE—Five sow sheats, five months old, full blood Chester White. Inquire second house north of Fourth on Sugar. Wm. Meyers.

FOR SALE—Brood sow and 5 pigs. Inquire at 535 McPheron Ave.

29 Houses For Rent

FOR RENT
Have 6 room house on W. Vine St.; city water, gas, basement. Also 4-room flat on W. Vine St., close to street car, shops and store.
WALKER & HULLIBARGER
Phone State 2915

HOUSE FOR RENT—double, four rooms At 424 N. McDonel St.

HOUSE FOR LENT—5 room cottage, rear of Crystal Ice & Coal Co., $10 per month. Call at Crystal Ice & Coal Co.

BROOD SOW FOR SALE—Will farrow soon. Good stock. Howard Heisel, 6th house west of West St. on Robb Ave.

29a Houses Wanted to Rent

HOUSE WANTED TO RENT
For occupancy on or before June 1st. Six or seven rooms, modern; downtown or suburban. Phone Main 6710 during business hours.

30 Apartments & Flats

FLAT FOR RENT—Four rooms. All modern with rent reasonable. Call State 2232.

FOR RENT—TWO STRICTLY MODern apartments in the "Elizabeth" 402 S. Elizabeth street. One 6 rooms and one 4 rooms. Call Main 1477 in mornings.

34 Real Estate For Sale

LIST YOUR PROPERTIES with Steiner, 2nd floor Savings Building. Phones Rice 2329; High 2285.
P. STEINER
Real Estate and Auctioneer.

PROPERTY FO RSALE—at 734 Michael avenue, modern. Sold at a bargain if sold at once. Inquire of owner at 734 Michael avenue or call Rice 3118.

HOUSE FOR SALE—8 room house E. High St., modern except furnace; good corner lot. Small payment down; balance same as rent. Phone State 2023, or Lake 2497.

HOUSE FOR SALE—6 room newly painted modern house, beautiful shade, gas, electric lights, furnace, hot and cold water. Hardwood floors. Corner Haller and Metcalf. Easy terms. Phone W. C Derbyshire, High 1549.

FOR SALE
Houses in all parts of the city. Let us show you a home that is priced right.
List your house with us.
Quick Sale — Motto — Square Deal
COURTAD BROS.
State 6792

FOR SALE—SPECIAL
Harrison Ave.—Five-room good house, modern except furnace. Has sleeping porch and two lots, $3,000. Small payment down. Balance like rent.
CITY REALTY CO.
Main 2962 414-415 Holmes Blk.

BUY THAT HOME NOW
We have properties and vacant lots in all parts of city that we can sell on first payment of $200 and $500. Balance easy terms. See us at once.
THE OWN YOUR OWN HOME CO.
427 Holmes Block
Main 3428 State 4482

HOUSE FOR SALE—Eight room house, E. High St; modern except furnace; good corner lot. Small payment down; balance same as rent. Phone State 2023 or Lake 2497.

FOR SALE—Good 8 roomed house, modern except furnace; also old barn. Must be moved off. For further information call Dr Herr, 124 N. West St. Phone Main 3879.

Real Estate
6-room strictly modern house, hardwood floors, newly decorated, now vacant. Fine lot, paved street and fine neighborhood. Price $4500 $500 down Balance easy terms. Location 919 Richie avenue.
M. L. JOHNSON
1224 State St.
Phones Rice 5012. Main 523

38 Money to Loan

MONEY FOR YOU ON YOUR OWN SECURITY
Loans on all kinds of Chattels. Phone Main 1510 or Lake 2538, and representative can call. All business confidential.
THE PEOPLE'S LOAN CO.
N. E. Cor. Main and Kibby Sts. Lima, O.

Borrow Money
FROM THE
CENTRAL BUILDING AND LOAN CO.
117 West Hight Street
And thereby save money
For you get better terms
And lower Interest
With Monthly Reductions

WE SUPPLY THE MONEY
City Loan & Sav. Co.

35 Farms For Sale

FOR SALE—15 acres on Spencerville Road; close in. R. F. D. No. 4. D. Spurr.

FARM FOR SALE—10 acres, close to Lima. Good pike; close to school, good six-room house, large barn. Would make good chicken farm. Price $3200. Call Cole 1146.

LEGAL NOTICE

NOTICE OF APPOINTMENT
THE STATE OF OHIO
Allen County, ss.
Estate of Sarah E. Custard, deceased.
Delphia Wurmser, of 315 N. West St, Lima, Ohio, has been appointed and qualified as Executrix of the estate of Sarah E Custard, late of Allen County, Ohio, deceased.
F. C. BECKER,
Probate Judge
Dated 2nd day of May, 1919.

NOTICE OF SALE
In pursuance of an order of the Probate Court of Allen County, Ohio, I will offer for sale at public auction on the 7th day of June, A. D., 1919, at 10:00 o'clock A. M. at the east door of the Court House in the City of Lima, Allen County, Ohio, the following described real estate situated in the County of Allen and State of Ohio, and being:
Inlot number fifteen hundred and ninety three (1593) in Parmenter's Addition to the City of Lima, in said County and State. The house number of said premises being No. 1012 Summit Street, Lima, Ohio.
Appraised at Nine Hundred ($900.00) Dollars. Terms of sale: cash.
Edward O'Connell, Executor of the estate of Margaret Grimes, deceased.
Mackenzie & Weadock,
His Attorneys. May 3-4 wk

TROOPS MOVE TO BREST

PARIS — The 90th division (Texas and Oklahoma national army was scheduled to begin moving to Brest Saturday, according to semi-official announcement.

From the same source, it was learned the sixth will start May 20; the fifth May 21, and the fourth May 27. The date of the seventh's departure has not been fixed, but it will leave soon after the fourth, it was said.

GIRLS WANTED TO LEARN CHOCOLATE DIPPING AT ONCE THE F. J. BANTA & SON COMPANY.

Home Grown Seed Corn at Dorsey's.

NEWSPAPER ARCHIVE®

LABOR AND BEER

WHEN YOU INVADE A MAN'S HABITS

WHAT HAPPENS?

By SAMUEL GOMPERS

Mr. Gompers says: It is a singularly unfortunate moment to upset further a country by an invasion of personal liberty and a fatuous attempt to reorganize, by force, the daily habits of its citizens. The very fact that in some cases these habits are harmful is, of course, not sufficient excuse for the autocratic rule that attempts to control the daily lives of those in whom such habits are without harm.

READ GOMPER'S STORY IN

NEXT SUNDAY'S LIMA NEWS

DOUGHBOYS OR DEVIL DOG--WHO SAVED DAY FOR U. S. A.

Hark to an Officer of the United States Marine Corps
As He Spins a Yarn That Puts Credit Where Credit
Is Due for What Happened A Year Ago in France

By Lt. Col. FRANK E. EVANS, U. S. M. G.

FOR THE FAIR SEX

Illustrated Page of Latest Fashions

Day Time Dresses

Widely Varied Types That Interest the Fashionable Women of the New Season

DON'T MISS THE BIG SUNDAY NEWS

Something of Interest to Every Member of the Family

Phone MAIN 5398 and Have a Regular Carrier Deliver a Paper to You Each Day, 10 Cents a Week

LET YOUR SUNDAY PAPER BE
LIMA SUNDAY NEWS

EVERY EVENING | NORTHWESTERN OHIO'S GREATEST DAILY | SUNDAY MORNING

NewspaperARCHIVE®
NewspaperARCHIVE®